ATLANTIC CARDINAL

Phil Wilkerson 8A.

Digitized by the Internet Archive
in 2019 with funding from
LYRASIS and LYRASIS Members

https://archive.org/details/atlanticcardinalatla

Phil,
A real nice
guy. Remember the
old A.H.S. Gang. Cute, boy
Good Luck!
Gail

The Atlantic Cardinal

Phillip,

Best of luck always to a good friend
May you always succeed in all you
do.
Bruce Dollanol

Dear Phillip
Keep Cupcake Goose

Atlantic High School

Oak Hall, Virginia

Volume XIV

Best wishes
Jeanne Jeffsty

Best Wishes
to a real nice
boy Sharon Leonard

FOREWORD

Atlantic High School is the hub of Atlantic District. Each year students leave its hallowed portals to venture out into the busy, surrounding district to take their place in society. Atlantic High School educates each individual to become a successful citizen in life.

This volume of the Cardinal depicts not only the wholesome atmosphere of Atlantic High School but Atlantic District as well.

We, the Atlantic Cardinal Staff, present this annual to you with the hope that you may value its meaning as we do.

DEDICATION

Some people think of and wish the best things for others; some put their thoughts and best wishes into practice. To those in the latter category our book is dedicated. By continuously helping others they have extended this practice of thoughtfullness and consideration into Atlantic High School. By giving of their time and energy to our various school activities, they have become very close and well-loved friends. Because of their wonderful personalities and their ever helping hand, we the Cardinal Staff, with love and appreciation, dedicate this 1964 annual to . . .

BILL and HELEN JOHNSTON.

In Memoriam

A Tribute to Jacklyn

By Wayne Taylor

With us she walked;
With us she played;
To us she talked;
For us she prayed.

The powers of love, honor, and grace
Were always shown in her smiling face.

The day came when she had to depart,
And with her she took a part of each heart.

Forever will be remembered her spirit
and cheer,
Her memory will live on earth with us here.

Jacklyn Hope Russell

Class of 1965

Mrs. Ethel Taylor Johnson

Mrs. Ethel Taylor Johnson was associated with Atlantic High School for seventeen years as one of the lunchroom workers. She was a true and loyal friend and co-worker with the Atlantic Faculty and Student Body during those many years. The news of her death on September 28, 1963 deeply grieved all who knew and loved her.

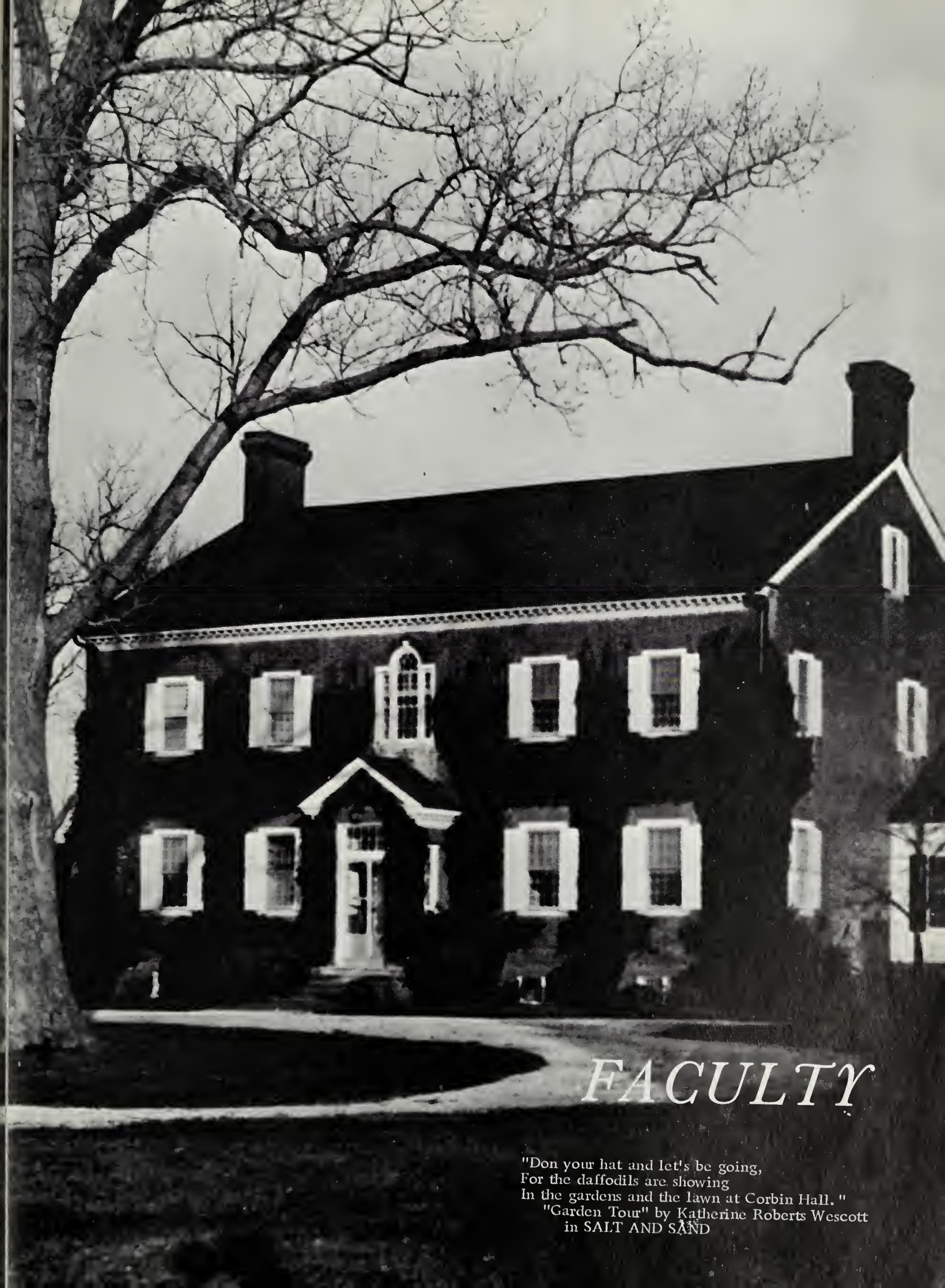

FACULTY

"Don your hat and let's be going,
For the daffodils are showing
In the gardens and the lawn at Corbin Hall."
"Garden Tour" by Katherine Roberts Wescott
in SALT AND SAND

Faculty

JOHN C. JUSTIS, PRINCIPAL
Duke University

SUZANNE B. BEASLEY
Longwood College

DIANA CUSTIS
Mary Washington College

LOLA F. LANG
Longwood College

John C. Justis
Harry C. Betts

HARRY C. BETTS
University of Virginia

DAVID E. HARWOOD
Lenoir-Rhyne College

AVALON D. BODLEY
Longwood College

ELISE B. JUSTIS
Stetson University

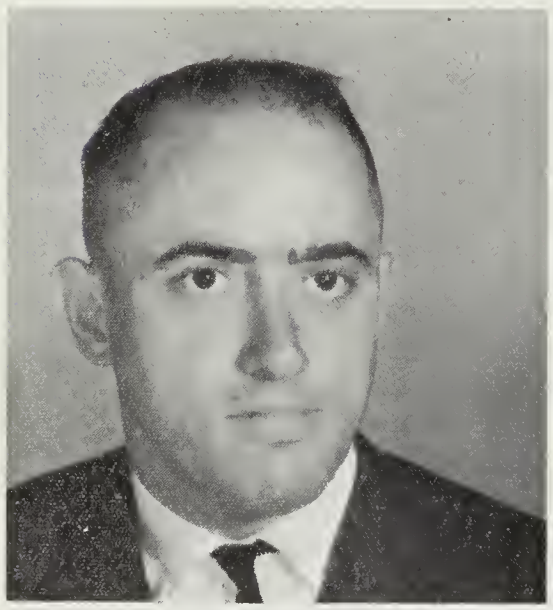

Faculty

NELLE D. NOCK
Duke University

JOSEPH D. PENNEWELL
University of Virginia

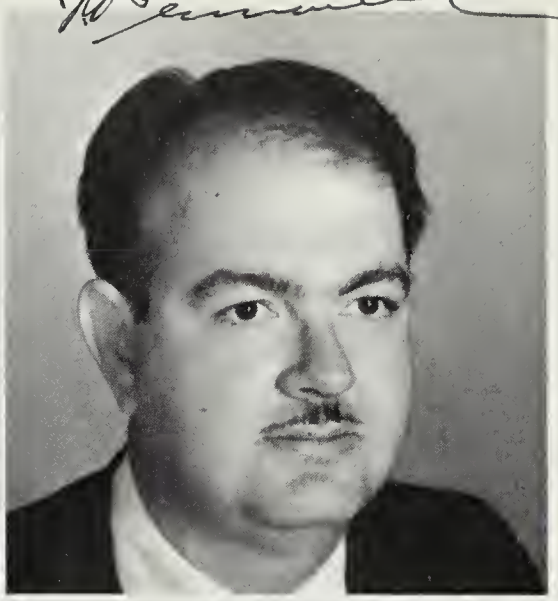

SALLY A. SCOTT
Mary Washington College

NINA G. TARR
Temple University

EUGENE TAYLOR
Va. Polytechnic Institute

MARGARET B. TAYLOR
Longwood College

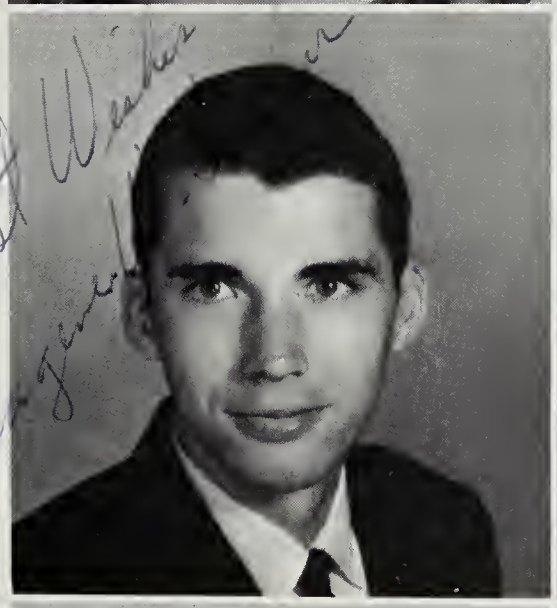

THELMA E. TAYLOR
Western Md. College

NORA M. TURMAN
Cornell University

Atlantic High — An Active School

By Day

A Busy Place Is A.H.S.

By Night

People We Appreciate

Mrs. Bettie Nuckols
Our Secretary

Our Lunchroom Workers

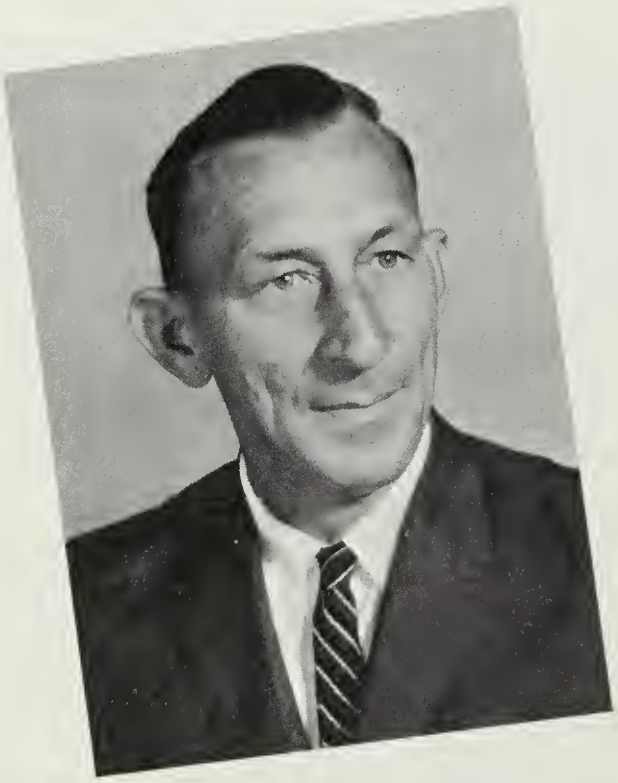

Mr. Sewell Rowley, Custodian

Our Bus Drivers

Alma Mater

Hail, Oh Hail, Atlantic High School
We will sing your praises now.
You have ever tried to guide us
Into paths of "Knowing How";
How to dwell with other people,
How to labor, laugh and play;
That departing from your portals
We might truly live each day.

Hail, Oh Hail, Atlantic High School,
We will always sing your praises.
Always try to heed your precepts
Through our lives in future days.
You our Alma Mater, we will
Pledge to ever glorify;
That for years to come
We still may hear the cheer
"Atlantic High."

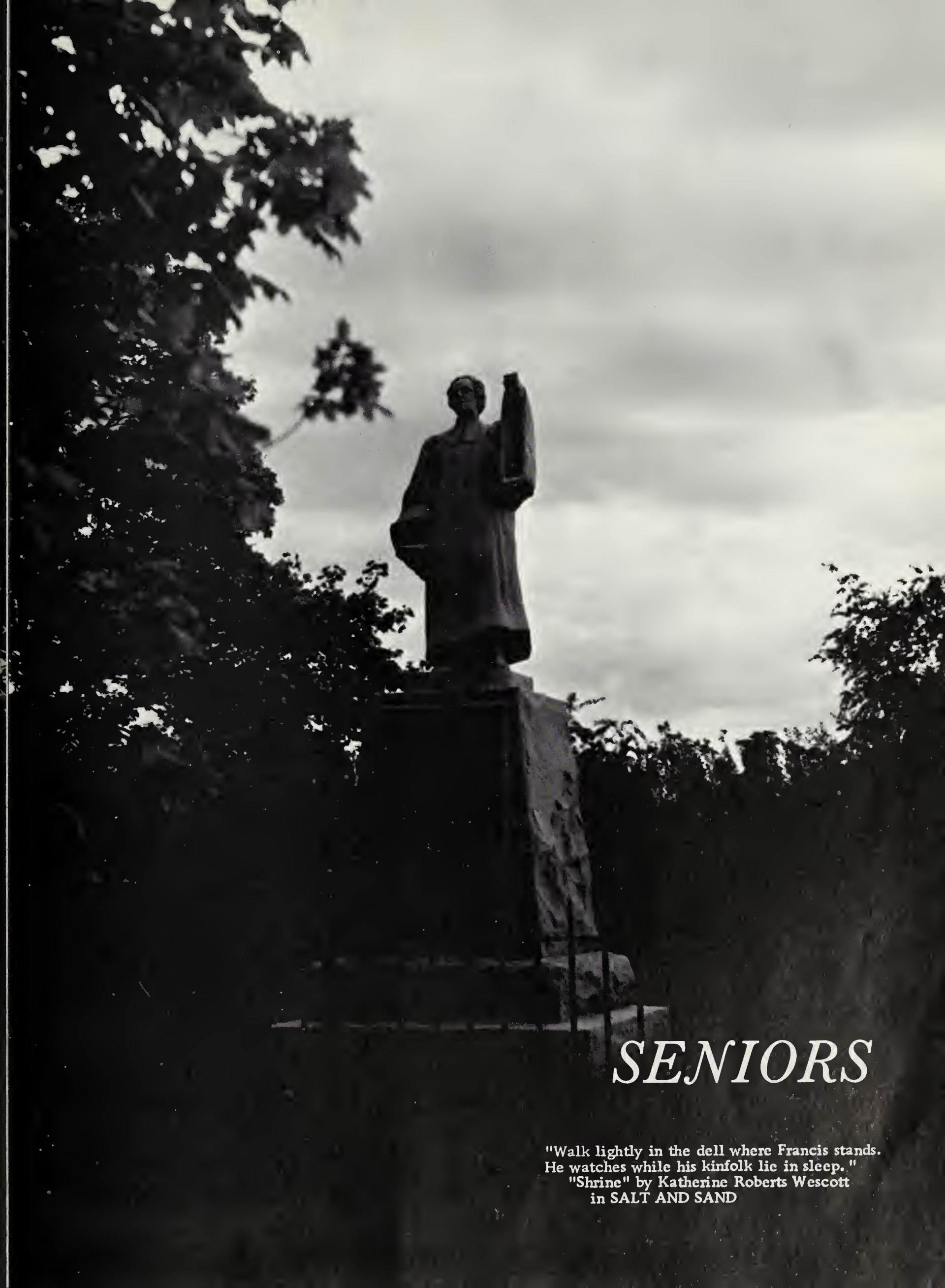

SENIORS

"Walk lightly in the dell where Francis stands.
He watches while his kinfolk lie in sleep."
"Shrine" by Katherine Roberts Wescott
in SALT AND SAND

Senior Class Officers

President — Barbara Hancock
V. President — Joe Rhodes
S. C. A. Repr. — Tommy Taylor

Secretary — Joa[illegible]
Treasurer — Sa[illegible] Marshall
Reporter — Mac [illegible]

ROBERT F. BARNES
"Bobby" . . . inquiring . . . nice . . . cheerful . . . "Deborah."

BONNIE L. BYRD
"Bonnie" . . . our editor . . . likes a farmer . . . amiable.

ALVIN J. NORTHAM
"Jimmy" . . . married man . . . Parks meat specialist . . . nice.

Class of 1964

Motto

Climb Though The Rocks Be Rugged.

Color

Red and White

Flower

Camelia

MOST ATHLETIC

Peggy Matthews

James Gladding

DONNA J. CHAPMAN
"Donna" . . . short senior . . . sweet . . . army girl . . . pretty . . . studious.

G. THOMAS DILL
"Tommy" . . . hot foot . . . impetuous . . . some driver . . . Pocomoke.

WILLIAM F. DAUGHERTY
"Bill" . . . deep voice . . . a hot rodder . . . Texas.

SENIORS

Raising Money

MOST ROMANTIC
Mickey Tarr Alice Jennings

E. JANE DRYDEN
"Jane" . . . smiley . . . diamond girl . . . freckles . . . farmer's wife-to-be.

JAMES E. GLADDING
"Jimmie" . . . sleepy-head . . . Mr. Touchdown . . . nice-looking.

WILSON S. GLENN
"Wilson" . . . an islander . . . poison ivy . . . sly.

BARBARA J. HANCOCK
'Barbara" . . . blushes easily . . . extensive vocabulary . . . intellectual.

Keep Busy

for Their Trip.

M. BARBARA HICKMAN
"Barbara" . . . pretty . . . nice . . . a flirt . . . good voice . . . talented.

MOST LIKELY TO SUCCEED
Michael Marshall Barbara Hancock

SENIORS

At A.H.S. Annual

BEST ALL-ROUND

Tommy Dill

Bonnie Byrd

JAMES F. HOLLAND
"Jimmy" . . . quiet . . . shy . . . neat dresser . . . nice guy.

SYLVIA L. HURLEY
"Sylvia " . . . cute . . . quite a laugh . . . flirt . . . nice-to-know.

ALICE S. JENNINGS
"Alice" . . . dimples . . . Mickie's girl . . . way out.

LARRY D. LINTON
"Larry" . . . shy . . . quiet . . . contented with life.

Take Top Honors

Fall Festival

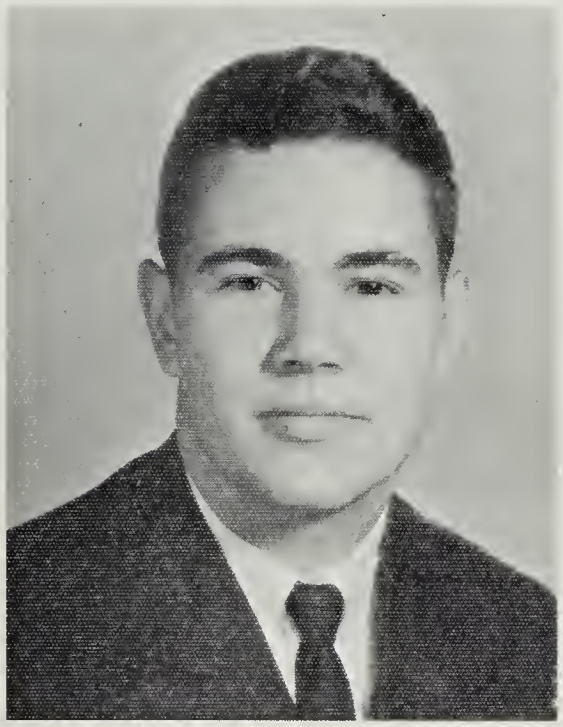

MICHAEL A. MARSHALL
"Mike" . . . a laugh a minute . . . ivy leaguer . . . non-conformist.
Tommy Taylor

MOST MISCHIEVOUS
Donna Smith

SAMUEL D. MARSHALL
"Sammy" . . . duck hunter . . . girl shy . . . class goof-off.

SANDRA L. MARSHALL
"Sandy" . . . fun . . . keeper of the senior millions . . . cute . . . little sunbeam.

MARGARET V. MATTHEWS
"Peggy" . . . sophisticated . . . southern accent . . . pretty black hair.

LUCILLE M. McKAY
"Lucille" . . . shy . . . quiet . . . everybody's friend . . . dignified.

BONNIE R. MEARS
"Bonnie" . . . pretty . . . cheerful . . . flirt . . . nice-to-know.

TRUMAN R. MOORE
"Truman" . . . red-head . . . freckles . . . quiet . . . blushes easily.

Many SENIORS

Enroll in Colleges

CARL W. ODERMAN
"Carl" . . . ladies' man . . . fun . . . chemical wizard . . . well-liked.

BEST DRESSED
Donna Chapman Joe Rhodes

MALCOLM J. ONLEY
"Mac" . . . ladies' man . . . quiet . . . nice guy . . . loads of fun.

SYLVIA J. PARKS
"Sylvia" . . . sparkling eyes . . . happy . . . another Thornton fan.

BEVERLY F. RHINE
"Bev" . . . pretty . . . friendly . . . Dinosaur . . . always up to something.

MOST TALENTED
Edward White Barbara Hickman

Other SENIORS

Will Enter Service

JOSEPH E. RHODES
"Joe" . . . Chevy man . . . nice . . . good-looking . . . well-liked.

Wedding Bells Ring for SENIORS

DONNA L. SMITH
"Donna" . . . a laugh worth remembering . . . friendly . . . attractive . . . mischievous.

BIGGEST FLIRT
Beverly Rhine
Bobby Barnes

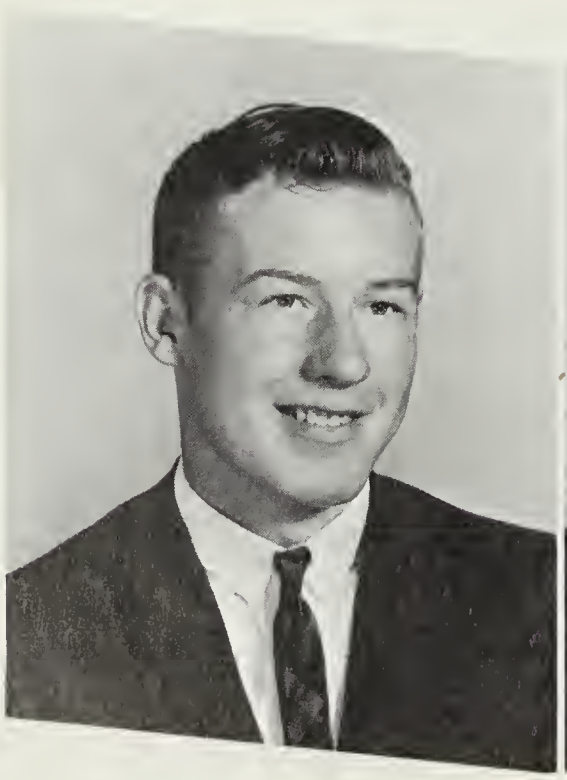

GEORGE M. TARR
"Mickie" . . . football man . . . love-stricken . . . contented.

ELDRED T. TAYLOR
"Tommy" . . . Dinafrabbit . . . always a different girl . . . good friend.

JANICE S. THORNTON
"Janice" . . . tall girl . . . sunshine . . . beany . . . nice-to-know.

Graduation Excitement Stirs the SENIORS

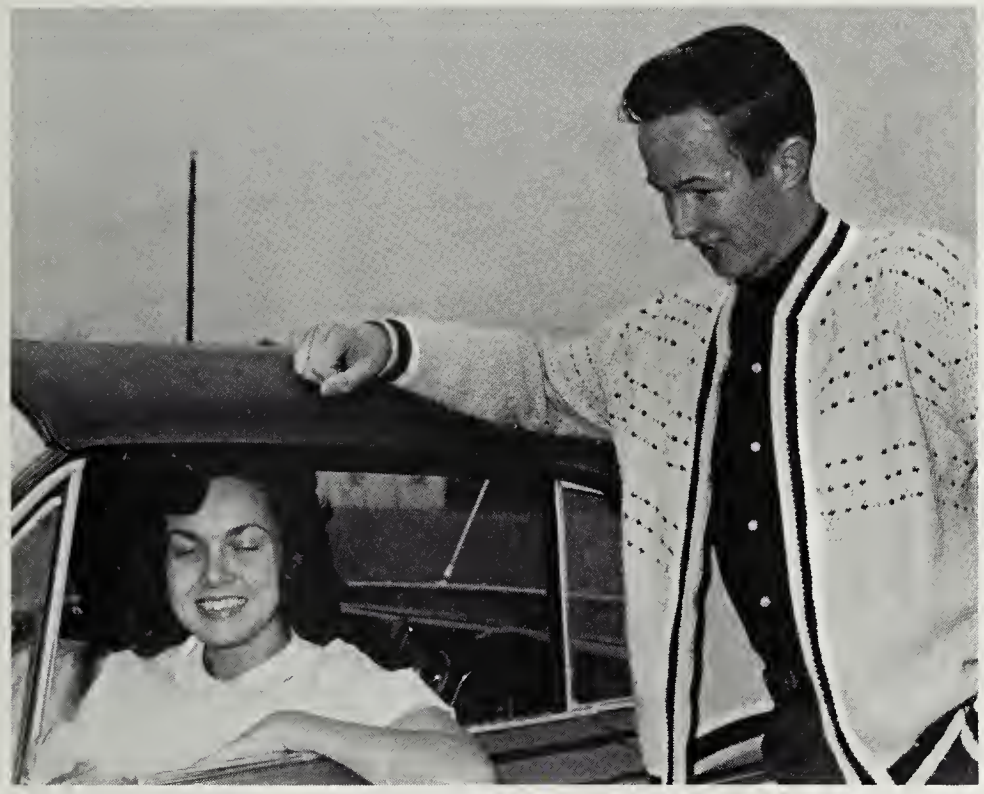

MOST POPULAR

Bonnie Mears Mac Onley

NANCY M. THORNTON
"Nancy" . . . friend to all . . . sensitive . . . neat . . . pretty . . . interest in white Fords.

EDWARD C. WHITE
"Peanut" . . . class joker . . . round and round . . . perpetual motion . . . great guy.

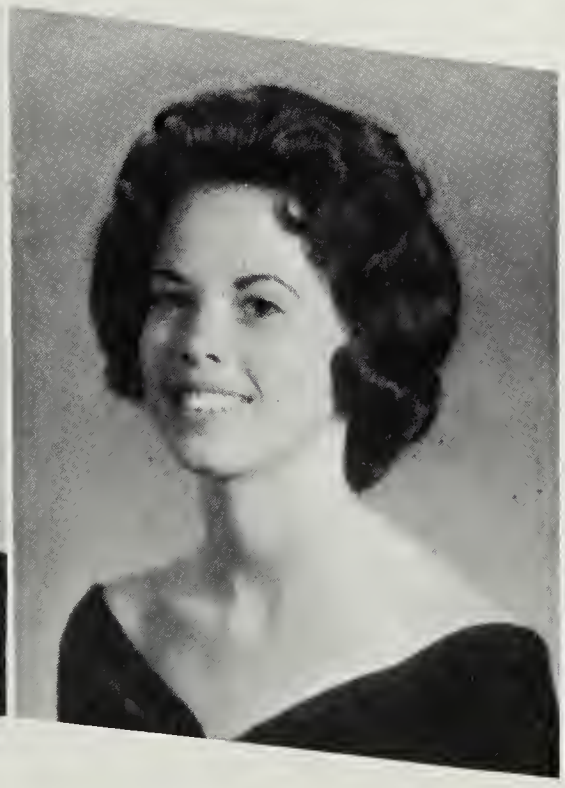

LAVENIA R. WHITE
"Venia" . . . pretty . . . giggle . . . strong ideas . . . loads of fun.

JOAN E. WINBROW
"Joan" . . . an angel . . . senior artist . . . pretty . . . a friend to anyone.

Barbara Hancock

Donna Smith

Edward White

Carl Oderman

Sylvia Hurley

Joan Wimbrow

Sammy Marshall

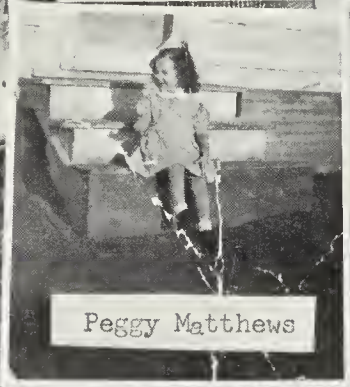
Peggy Matthews

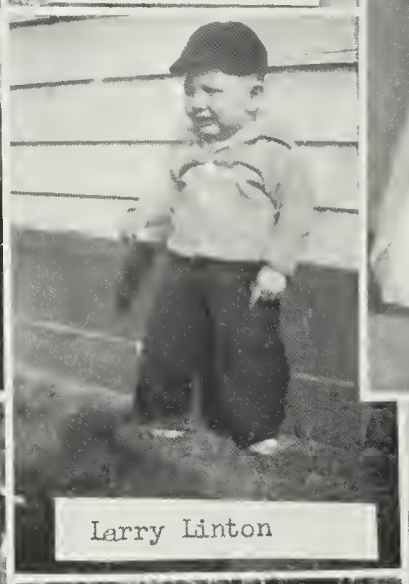
Larry Linton

Nancy Thornton

James Gladding

Alice Jennings

Lucille McKay

Beverly Rhine

Donna Chapman

Mickie Tarr

Bonnie Byrd

Jimmy Holland

Sylvia Parks

Michael Marshall

Wilson Glenn

Joe Rhodes

Bobby Barnes

Barbara Hickman

Jane Dryden

Lavenia White

Tommy Dill

Janice Thornton

Tommy Taylor

Sandra Marshall

Mac Onley

* * * \

Last Will and Testament

I, Robert Barnes, resign from A. H. S. to make the school more progressive.
I, Bonnie Byrd, leave my ability to make Mr. Pennewell scream to my brother Ronnie.
I, Donna Chapman, leave my ability to be heard and not seen to anyone who has short legs and a big mouth.
I, Bill Daugherty, leave.
I, George Dill, leave my personal copy of MEIN KAMPF to Mrs. Beasley.
I, Jane Dryden, leave a package of safety pins to Mary Grace Marshall to help her pin up the girls during basketball practice.
I, James Gladding, leave my quiet ways and ability to get along with the teachers to Bob Hickman because he can use it.
I, Wilson Glenn, leave my good grades in Mrs. Justis' class to my sister Pam.
I, Barbara Hancock, leave my natural blonde hair to anyone who gets hers from a bottle.
I, Barbara Hickman, leave the editor of the "Spectator" to anyone who likes to type all night and all day to meet the deadline.
I, James Holland, leave my desire for a new Chevy to my cousin Bruce Holland.
I, Sylvia Hurley, leave Wayne Taylor and Ricky Brittingham my ability to create a "hot wire" in government class. I hope they do better with it than I did.
I, Alice Jennings, leave my common sense to Suzanne Boone to display more than I.
I, Larry Linton, leave my ability to get by without studying to my sister Janet.
I, Michael Marshall, leave my ability to get intoxicated in chemistry class to anyone who has a bottle of ether.
I, Samuel Marshall, leave my industriousness to Jimmy Young.
I, Sandra Marshall, leave the brush of my typing eraser to anyone who is efficient enough to have the other half.
I, Margaret Matthews, leave my ability to debate with Mr. Betts to Mr. Betts in hopes that someday he might defeat me.
I, Lucille McKay, leave my quietness to the loud sixth period study hall.
I, Bonnie Mears, leave my wandering typing eraser to my sister Patsy.
I, Truman Moore, leave my trips to the office to Jack Thompson.
I, James Northam leave my good grades in English class to Daniel Trader.
I, Carl Oderman, leave to Gene Lewers my winning smile to be used discreetly.
I, Malcolm Onley, leave my typewriter to anyone who can type faster than I.
I, Sylvia Parks, leave all my good times in chemistry class to anyone who likes to live dangerously.
I, Beverly Rhine, leave my ability to say the wrong thing at the wrong time in English class to my nephews Kenny and Buddy. May they use more tact than I did.
I, Joseph Rhodes, leave my knee brace to Eddie Chance and hope he won't need it.
I, Donna Smith, leave my ability to be heard above everyone else in Mrs. Beasley's class to Greg and Polly provided they have the vocal cords for it.
I, Mickey Tarr, leave my ability to run laps to anyone who thinks he knows more than the coach.
I, Tommy Taylor, leave my ability to sleep in Mrs. Justis' class to Kenny Thomas. I hope he will succeed better than I did.
I, Janice Thornton, leave my big smile to my brother Dick to spread a little sunshine along the boring path of assignments.
I, Nancy Thornton, leave my ability to get along with Mr. Betts to anyone who can get out of his class.
I, Edward White, leave my mean Chevy to anyone who isn't used to excess speed.
I, Lavenia White, leave my giggles to Lucien Pruitt in hopes she control them.
I, Joan Wimbrow, leave my artistic ability, love and admiration for art to my sister Lillian Wimbrow in hopes she enjoys it as much as I.

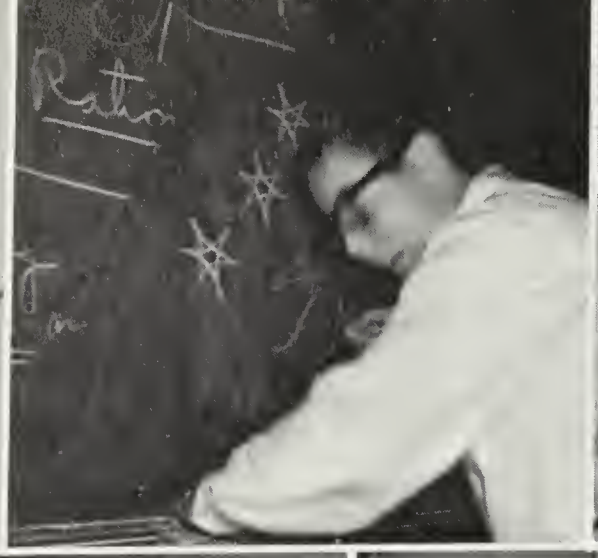
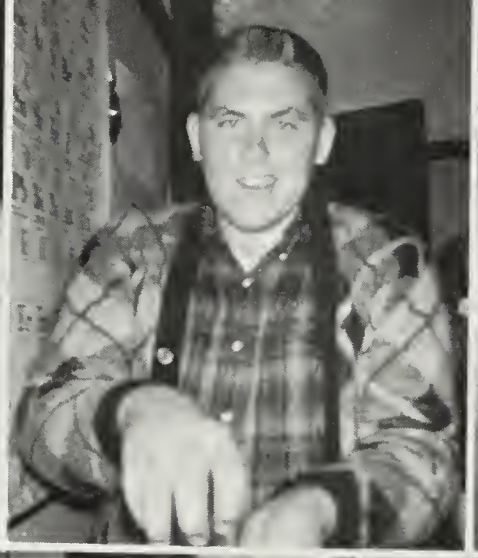

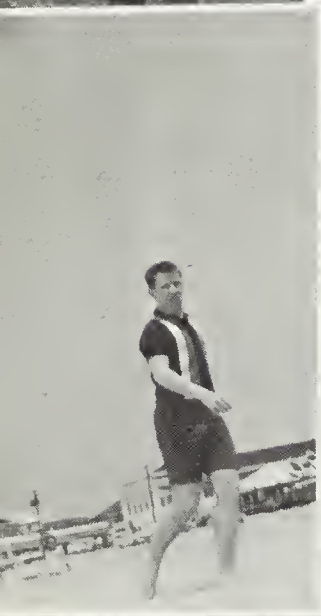

CLASSES

"Choose yacht or scow; this is the
Eastern Shore.
It spreads its marshes wide against
the tide,"
"Peninsula" by Katherine R. Wescott
in SALT AND SAND

Junior Class Officers

President	Michael Brittingham	Secretary	Pat Curtis
V. President	Ricky Brittingham	Treasurer	Bob Hickman
S. C. A. Repr.	Jack Thompson	Reporter	Renee Northam

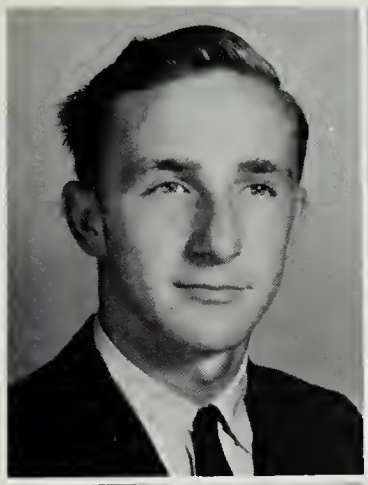

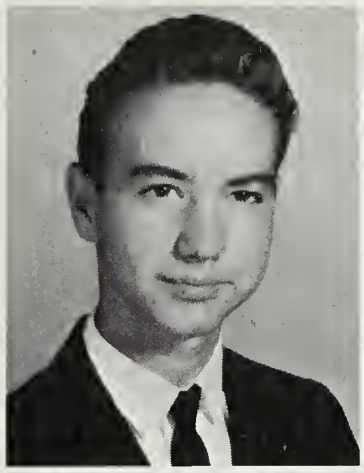
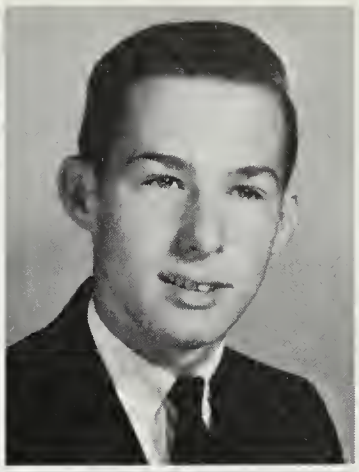

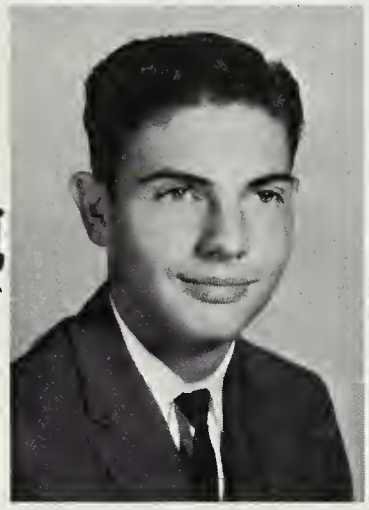

Jerry Allen
Ronnie Byrd

William Bailey
Edward Chance

Michael Brittingham
Grayson Chesser

Richard Brittingham
Patricia Curtis

JUNIORS Busy Making Plans for the Junior-Senior Prom

Ann Doughty
C. Robert Hickman

Gregory Ellis
Ellen Gaye Hill

Frankie Gladding
Robert Hill

Ann Godwin
Mary Louise Hunt

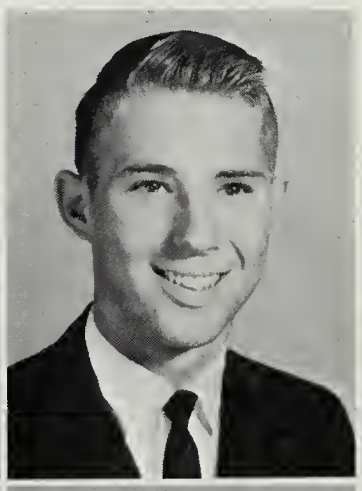

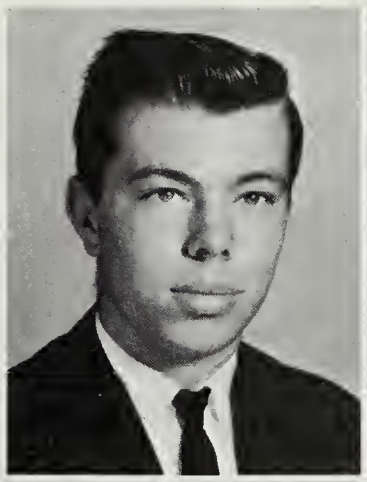

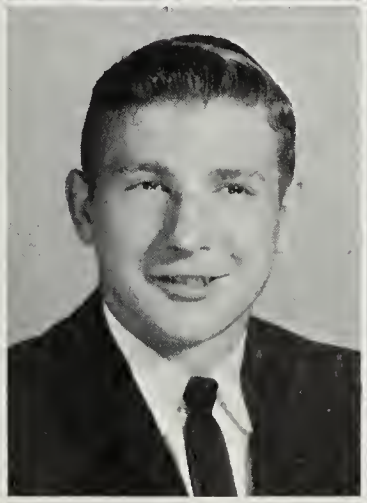

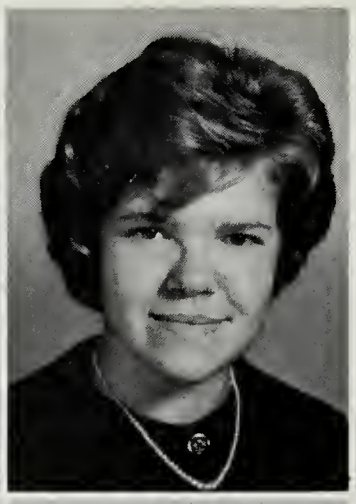

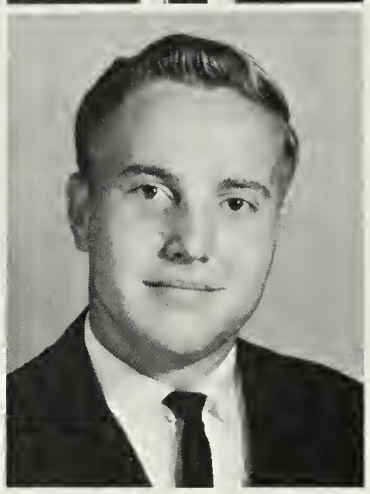

Linda Hunter
Annette Marshall

Pete Jester
Dale Marshall

Linda Killmon
Guy Marshall

Fonda Mariner
John Marshall

JUNIORS Proudly Show Off Their Classrings at Annual Christmas Ball

Harriet Matthews
Prentiss Moore

John Mears
Maureen Northam

Willie Anna Mears
John Poulson

Gerald Moore
Mitchell Ross

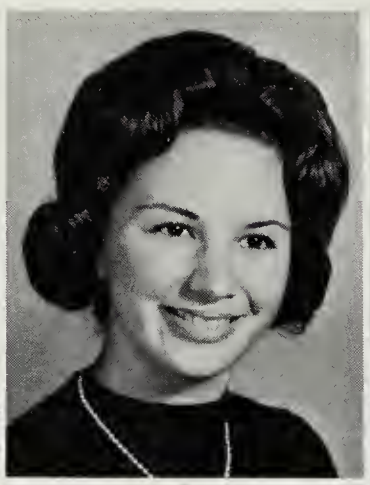

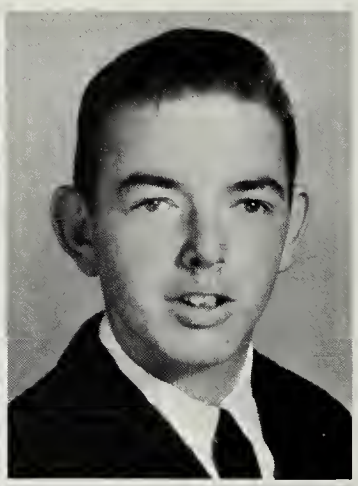

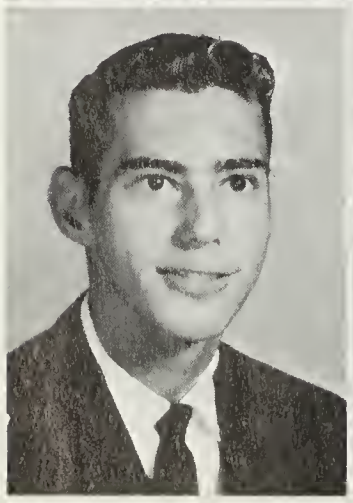

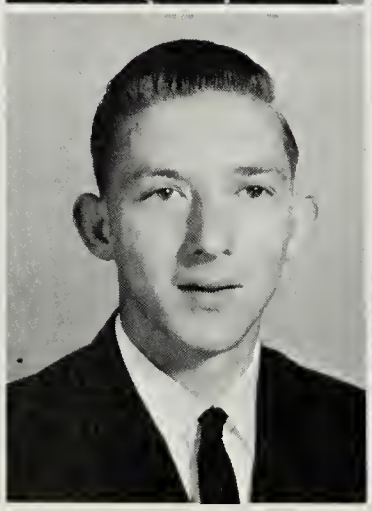

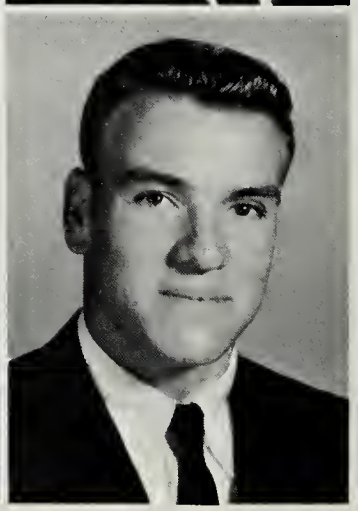

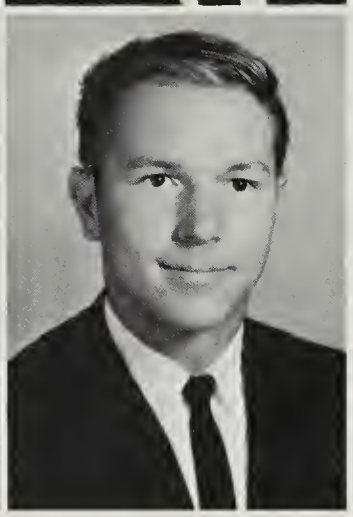

Cinthia Savage
Wayne Taylor

Jerry Savage
Kenneth Thomas

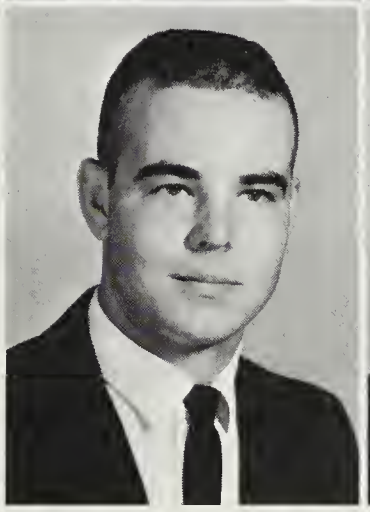

M. Janie Stoops
Jack Thompson

Suzanne Taylor
Harry Thornton

Work-Weary JUNIORS Term Fall Festival a Big Success

E. T. Trader
Robert Vaden

Nina Twigg
James Young

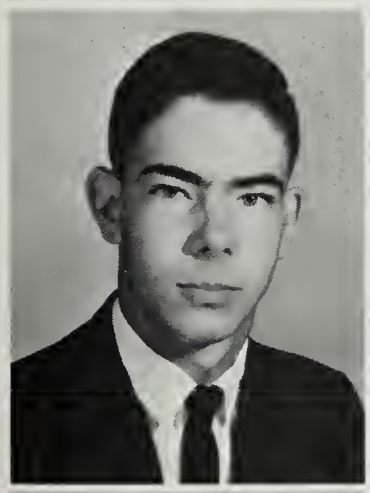

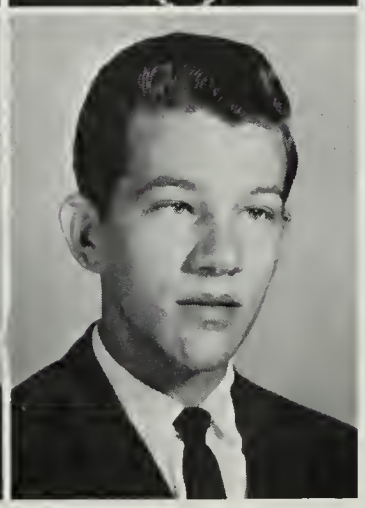

MISS BONNIE RAYE MEARS
MISS CARDINAL QUEEN VIII

First Runner-up
Miss Joan Wimbrow

Second Runner-up
Miss Barbara Hickman

Christmas Ball Sets Holiday Mood

Santa crowns Queen Jane Dryden

Ricky places cap on Tommy Taylor

HO! HO! HO! Santa's arrival at the gala Junior Christmas Ball on December 19, 1963 set the holiday mood. Santa Pennewell enjoyed the attention of students and teachers.

Sure we've been good!!!

A lapful of beauties.

I'll be better in study hall.

Room for one more!

Having a BALL at the ball.

Mrs. Scott likes Santa, too.

10A — An Industrious Group

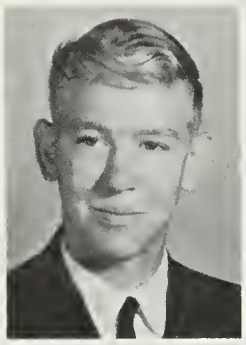

Donald Taylor
President

Elaine Curtis
Vice-President

Carol Fisher
Secretary

Eva Mae Byrd
Treasurer

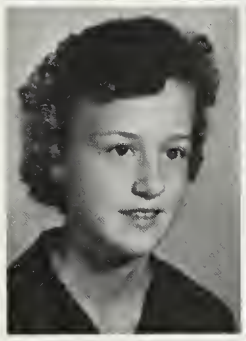

Jean Thornton
Reporter

Suzanne Boone

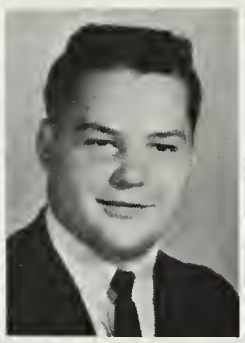

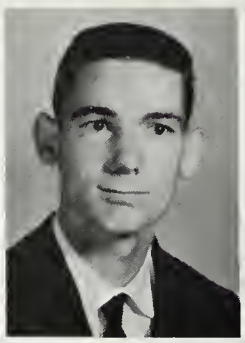

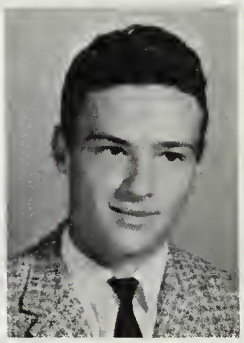

John Cofer
Smiley Belle Collins
Carter Davis
Wayne Davis
Kenneth Hall

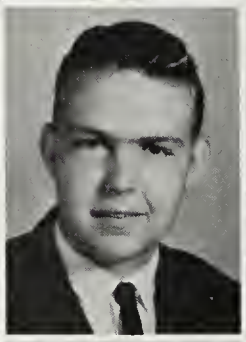

Mary Ann Hancock
Linda Hart
Deloris Justice
Donnie Kelly
James Krieger

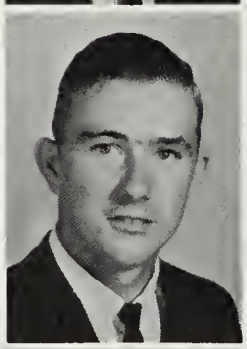

Linda Lang
Thomas Martin
Patsy Mears
Mary Evelyn Onley
Noah Rowley

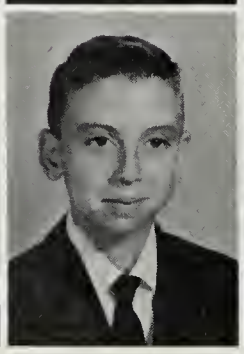

Blanche Rumbold
Michael Smith
Leon Trader
Winnie G. Trader
Patsy Williams

10B — Anxious to Begin Classes

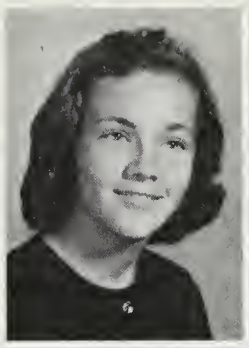

Jacq. Spurling
President

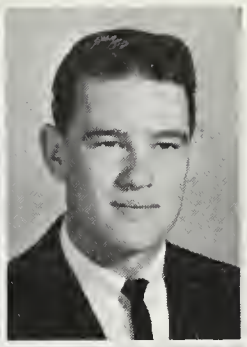

Eugene Lewers
Vice-President

Rachel Hall
Secretary

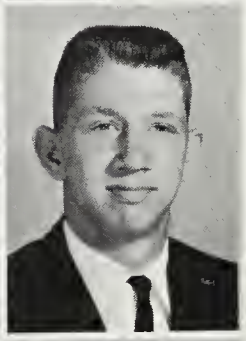

Bruce Holland
Treasurer

Sandra Townsend
Reporter

Eska Abbott

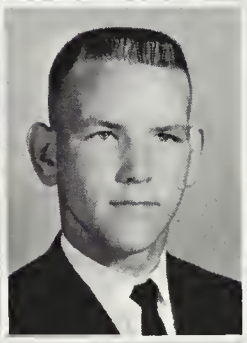

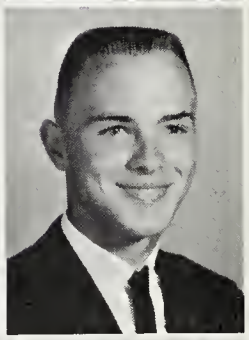

Susan Buckle
Louise Campbell
Sharlene Coulbourne
John Darby
W. Edward Darby

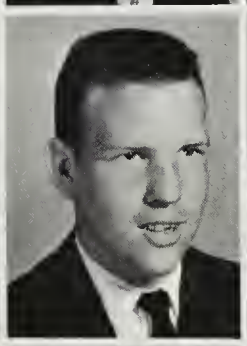

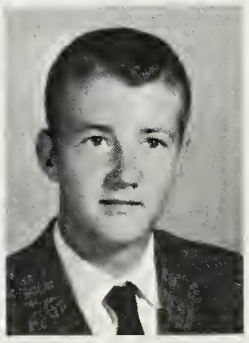

Shirley Dennis
James Gordy
Connie Guthrie
Diane Hurley
Kenneth Lewis

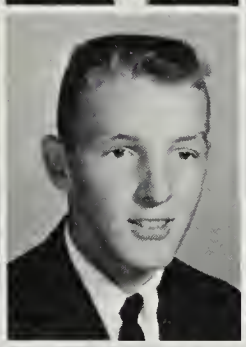

Laura Ellen Mapp
Wayne Pennewell
Sara Rantz
Gregory Smith
Jerry Lynn Spurlock

Clifford Taylor
Leonard Taylor
Charles Tull
Carolyn Ward

9A Planned Profitable Fair Booth

Diane Parks
President

Janet Taylor
Vice-President
Ray Allen, Secretary
Sherry Routsong
Treasurer
Connie Bailey
Reporter
George Beswick

Robert Collins
Linda Curtis
Sharon Evans
Gerald Elliott
Linda Hall

Olivia Hinman
Janet Linton
Paige Linton
James Matthews
Kenneth Myles

Vicky Porter
Lucien Pruitt
Larry Thomas
Daniel Trader
Edward Wessells

9B Invited Reverend Jenkinson as Assembly Speaker

Reverend Jenkinson of Preston, England

Lillian Wimbrow
President

Moody K. Miles
Vice-President
Cornelia Culver
Secretary
Bill Oderman, Treasurer
Deidra Shumaker
Reporter
Laurence Ayres

Brenda Barnes
Keith Bodley
Peggy Davis
Gregory Dill
Herbert Hall

Sally Fox
Carolyn Hickman
Susan Kelly
Tommy McCready
Mary Sue Mister

Dorothy Poulson
Richard Thornton
Richard Ward
Robert Wright
Dennis Mills

Phil Wilkerson, Pres.
Craig Mapp, Vice-Pres.
Richard Mears
Secretary
Diane Hickman
Treasurer
Shannon Davis
Reporter

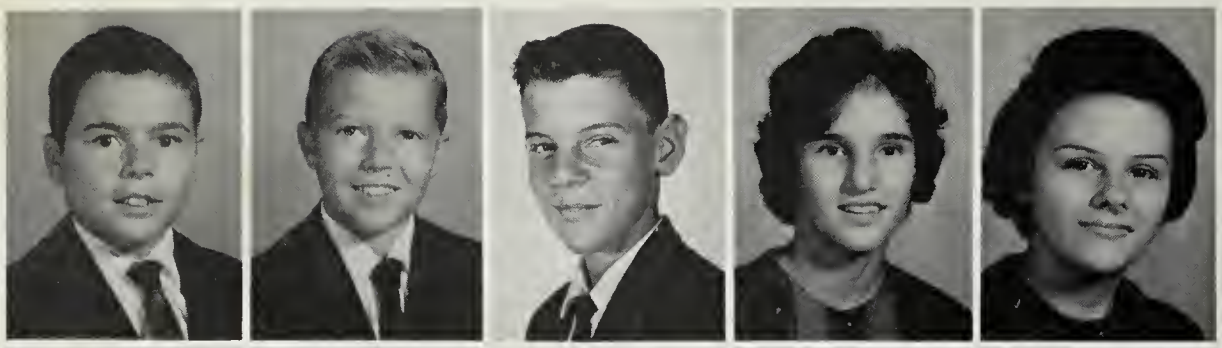

Eugenia Boone
Thomas Chance
William Chesser
Karen Cast
William Dryden

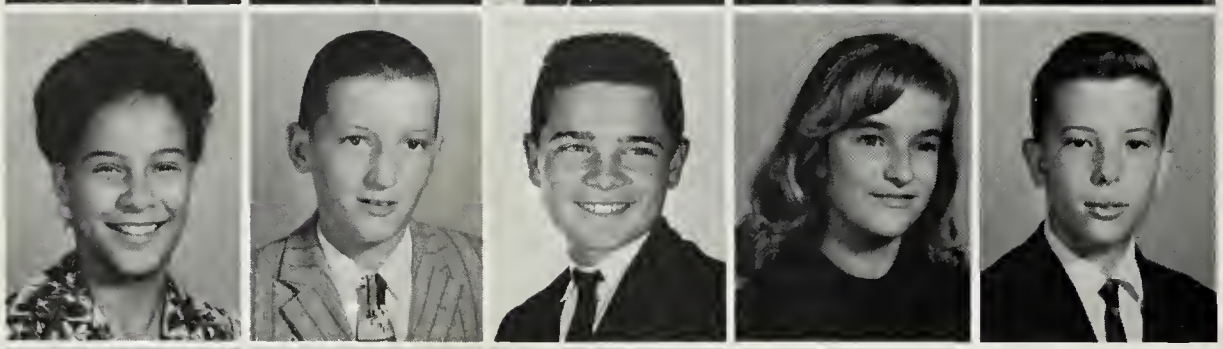

Eddie Fisher
William Fisher
Pam Glenn
Donna Hammer
Beverly Justice

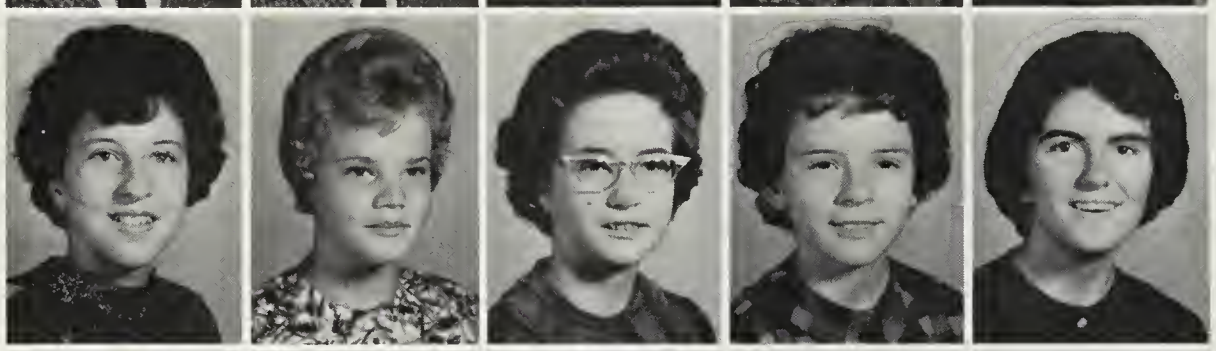

Gail Kalman
Karen Krieger
Sharon Leonard
Margaret Miles
Kandy Mills

Norman Myles
Robert Parks
Brenda Poulson
Louis Reithmuller
Sharon Sawyer

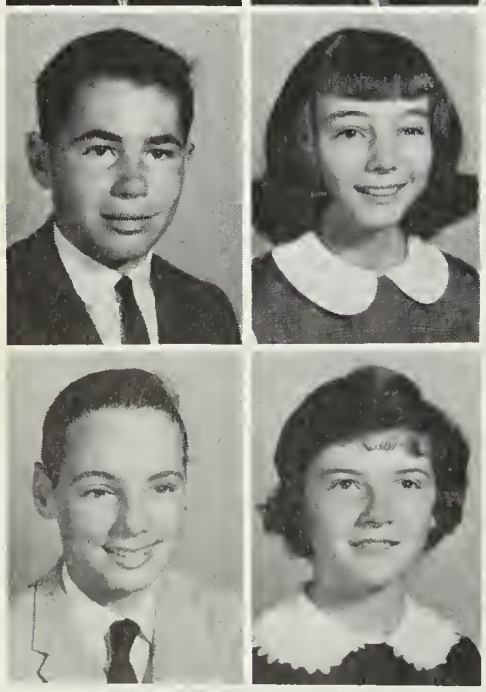

Chas. Shields
Sue Taylor

Wm. Thomas
Sandra Young

8A Presents Assembly Program

Glenn Linton, Pres.
Wayne Marshall
Vice-President
Debra Stoops
Secretary-Treasurer
Frankie Merrill
SCA Representative
Mike Kern, Reporter

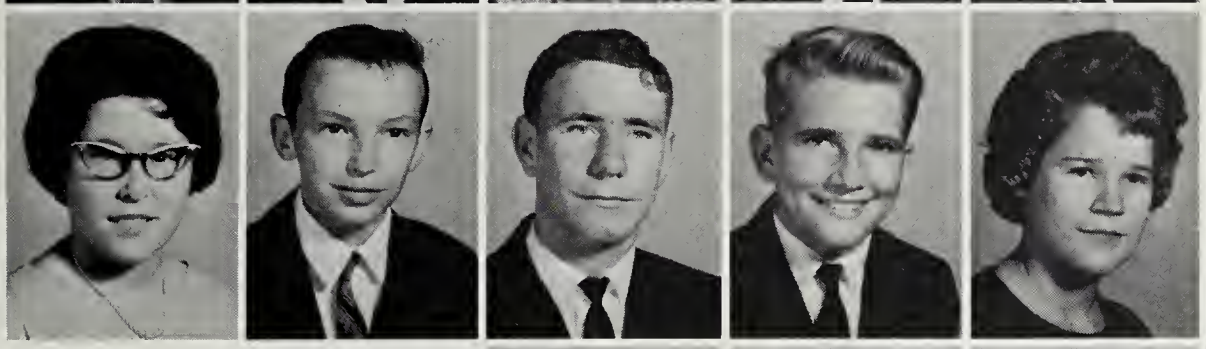

Linda Abrams
Joseph Barnes
Dale Brittingham
John Collins
Linda Collins

Fred Hall, III
David Herrick
Mark Herrick
Basil Hickman
Robert Lang

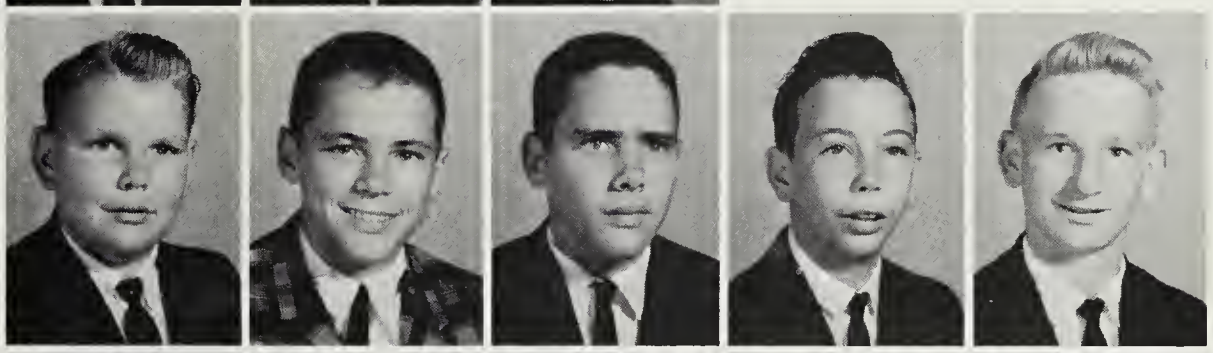

Miles Lehman
James Lewis
James Linton
Dixie Martin
Brenda McCready

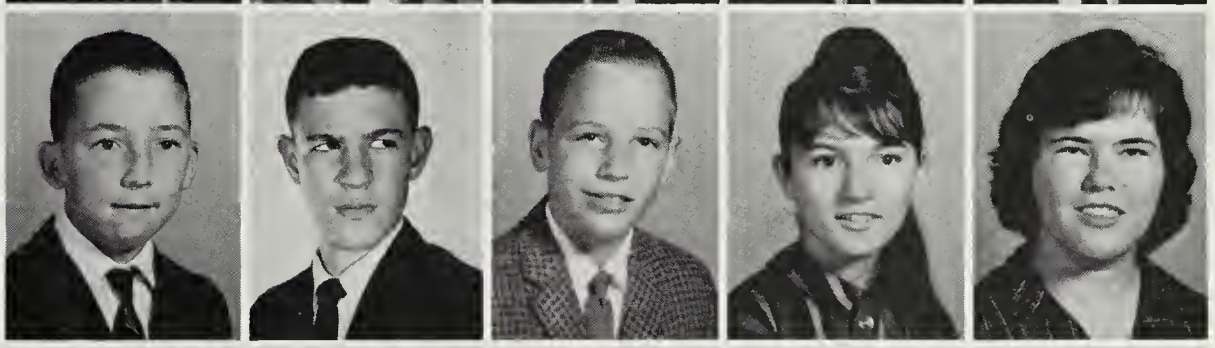

Willard Mears
Roy Roland
Evalene Smith
Woodlon Taylor
Elizabeth Williams

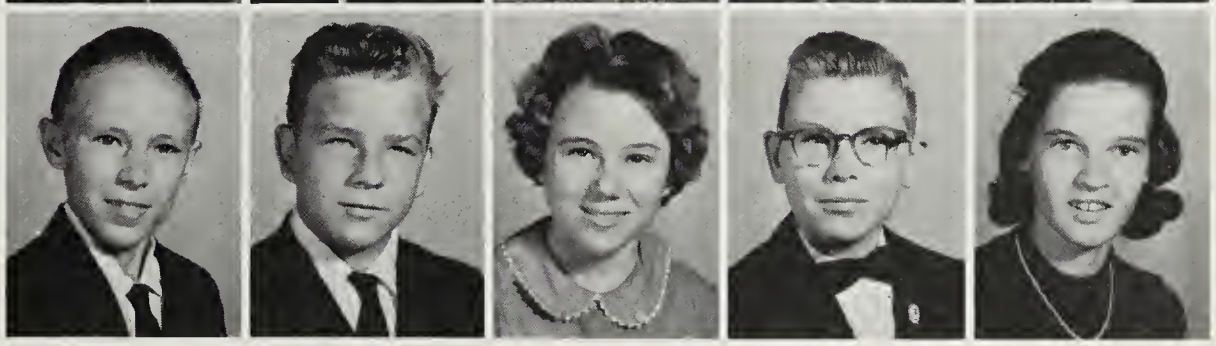

8B Sponsors Queen Contestant

50

EMERGENCY DOOR

HAMBURGERS
HOT DOGS

DRAW

ORGANIZATIONS

"Quaint with antiquity's color and charm,"
"If Walls Could Speak"
by Katherine Roberts Wescott
in SALT AND SAND

LIBRARY CLUB studies Library techniques

Sponsor: Mrs. Nora Miller Turman
Sylvia Parks, President; Peggy Davis, Reporter; Linda Hall; Bonnie Byrd, Vice-President; Susan Kelly, Secretary; Shannon Davis, Cornelia Culver.

D.E. CLUB promotes on-the-job training

Sponsor: Mr. David Harwood
FIRST ROW: Nina Twigg, Secretary; Bill Bailey, Treasurer; Gaye Hill, Reporter. SECOND ROW: Harry Thornton, Donna Smith, Sylvia Parks, Vice-President; James Holland. THIRD ROW: John Mears, President; John Poulson, Prentiss Moore, James Northam, absent.

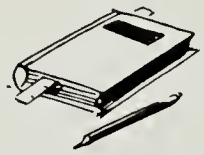

F.F.A. promotes community service

TOP ROW: E. Darby, J. Holland, B. Holland, W. Pennewell, C. Davis. THIRD ROW: E. Wessells, R. Thornton, W. Oderman, L. Linton, T. Moore, W. Glenn, J. Gordy, L. Reithmuller, E. Shields. SECOND ROW: T. McCready, R. Beswick, P. Hall, W. Thomas, E. Chance, B. Myles, B. Parks, E. Fisher. FIRST ROW: E. Wessells, B. Wright, D. Trader, R. Mears, W. Dryden, W. Fisher, B. Rowley, W. Chesser, P. Wilkerson, F. Hall.

Sponsor: Mr. Eugene Taylor
James Holland, President; Bruce Holland, Vice-President; Eddie Darby, Secretary; Carter Davis, Treasurer; Wayne Pennewell, Reporter; Jack Thompson, Sentinel.

F.H.A. stresses you and your values

Sponsor: Mrs. Avalon Bodley
Linda Kilmon, President; Rachel Hall, Vice-President; Sylvia Hurley, Secretary; Peggy Davis, Treasurer; Susan Kelly, Diane Parks, Reporters; Diane Hickman, Janet Taylor, Pianists; Ann Doughty, Deidra Shumaker, Song Leaders. L. Abrams, E. Boone, K. Cast, L. Collins, S. Davis, P. Glenn, D. Hammer, B. Justice, G. Kalman, K. Krieger, S. Leonard, P. Miles, K. Mills, B. Poulson, S. Taylor, S. Young, C. Bailey, B. Barnes, C. Culver, L. Curtis, S. Evans, L. Hall, O. Hinman, J. Linton, V. Porter, D. Poulson, L. Pruitt, S. Routsong, L. Wimbrow, E. Byrd, S. Coulbourne, S. Dennis, L. Hart, D. Justice, L. Lang, P. Mears, M. Onley, S. Rantz, B. Rumbold, W. Trader, P. Williams, A. Godwin, G. Hill, F. Mariner, A. Marshall, H. Matthews, N. Twigg, L. McKay, B. Mears, J. Wimbrow.

TRI-HI-Y strives to become an ace club.

Sponsor: Mrs. Nelle Nock
FIRST ROW: J. Wimbrow, G. Hill, Song Leader; P. Curtis, Treasurer; B. Hancock, Secretary; J. Thornton, Vice-President; D. Chapman, President; S. Hurley, Pianist; B. Rhine, Chaplain; B. Hickman, Reporter. SECOND ROW: H. Matthews, R. Northam, S. Taylor, D. Smith, N. Thornton, P. Matthews, B. Mears, L. Killmon. THIRD ROW: S. Buckle, D. Hurley, A. Doughty, J. Spurling, N. Twigg, L. Hunter, W. A. Mears, R. Hall. FOURTH ROW: C. Ward, J. Stoops, P. Mears, E. Curtis, L. Mapp, E. Abbott, S. Townsend, J. Spurlock, Mrs. Nock.

HI-Y emphasizes Christian development

Sponsor: Rev. Thomas
C. Oderman, Historian; M. Ross, Chaplain; R. Brittingham, Secretary-Treasurer; W. Taylor, President; B. Hickman, Vice-President; M. Brittingham, Reporter; Rev. Thomas, B. Rowley, K. Thomas, E. T. Trader, J. Krieger, J. Gordy, G. Lewers.

JR. TRI-HI-Y prepares for Christian leadership

Sponsor: Mrs. Nina Tarr
FIRST ROW: K. Krieger, Reporter; J. Taylor, President; D. Shumaker, Vice-President; D. Parks, Chaplain; S. Routsong, Secretary; D. Hammer, Treasurer. SECOND ROW: P. Miles, P. Glenn, S. Young, S. Sawyer, S. Taylor, D. Hickman, C. Bailey. THIRD ROW: G. Kalman, B. Justice, V. Porter, D. Poulson, Mrs. Tarr, B. Poulson. FOURTH ROW: S. Leonard, K. Mills, E. Boone.

JR. HI-Y follows Christian program

Sponsor: Rev. George Pullium
FIRST ROW: B. Dryden, Chaplain; R. Thornton, Secretary; W. Oderman, President; L. Thomas, Vice-President; P. Hall, Treasurer. SECOND ROW: K. Bodley, M. Lehman, J. Matthews, R. Mears, P. Wilkerson, K. Myles. THIRD ROW: W. Taylor, L. Reithmuller, D. Brittingham, R. Lang, absent -- E. Shields, R. Rowland, L. Hickman, W. Marshall, M. Kern, J. Collins.

CARDINAL STAFF produces larger annual

Sponsor: Mrs. Thelma Taylor
FIRST ROW: R. Brittingham, J. Gladding, Sales Mgr.; S. Parks, Advertising Mgr.; B. Byrd, Editor; D. Chapman, Copy Ed.; L. Killmon, H. Matthews, P. Curtis, L. Hunter, M. Brittingham, E. T. Trader, S. Taylor, absent -- B. Hancock, R. Northam, J. Thornton.

SPECTATOR informs, entertains and educates

Sponsor: Mrs. Thelma Taylor
FIRST ROW: A. Doughty, Girls' Sports; W. A. Mears, Art Editor; Co-Editors, J. Thornton and B. Hickman; G. Ellis, Bus. Mgr.; M. Ross, Boys' Sports. SECOND ROW: F. Mariner, Club News; Reporters, S. Davis, J. Thornton, B. Rhine, S. Townsend.

SCA aims for better self-government

Sponsors: Mrs. Thelma Taylor & Mrs. Nelle Nock
FIRST ROW: S. Taylor, Secretary; D. Chapman, First V. President; M. Marshall, President; W. Taylor, Second V. President; J. Spurling, Treasurer. Representatives, R. Brittingham, J. Taylor, J. Rhodes, E. Curtis, E. Taylor, M. K. Miles, G. Lewers, F. Merrill, J. Thompson, C. Mapp.

Clubs in Action

The Eastern Shore District Meeting of Y Clubs met at Atlantic H. S. on Nov. 2, 1963.

The F. H. A. Club presented its annual Christmas program to the student body. Santa's notes to students and to the faculty were enjoyed by all.

People, Fun and Laughter

Strike up the band with a cheer and a clang. Ready! Forward March!

Presenting Mr. Tiny and Mr. Baggy-Bottom.

★★★

Pull the string and win a prize.

HE just tasted one of Cornelia's luscious hamburgers!

Eddy Darby enjoys looking and thinking young.

It's not quite done yet, Cornelia.

Atlantic's loveliest cheerleaders. Don't you agree?

In the Fall Festival

From the little runaway runabouts to the Queen of the day!

★★★

Something smells good here.

Don't they make a lovely couple?

Want a ride?

Oh, you must have been a beautiful baby!

I've got your numbers!

Two objects are not for sale.

Club Leaders Hold Responsible Positions

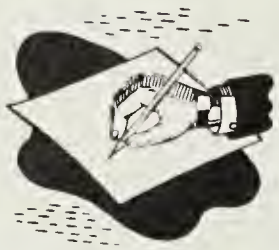

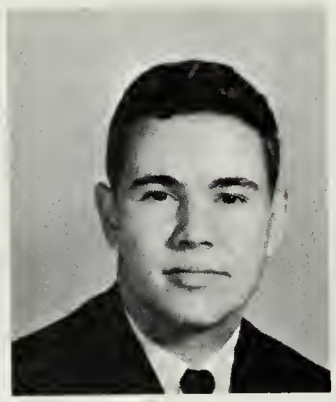

S. C. A.
Michael Marshall

Hi Y Club

Wayne Taylor

Tri Hi Y Club

Donna Chapman

Yearbook
Bonnie Byrd

Spectator Co-Editors
Barbara Hickman Janice Thornton

Dist. Education
John Mears

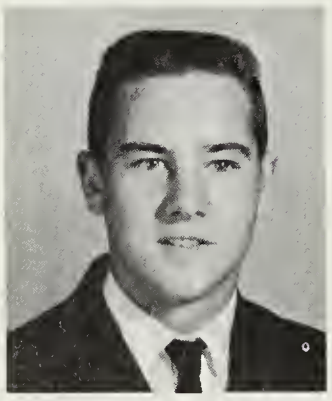

F. F. A.
James Holland

F. H. A.
Linda Killmon

Library Club
Sylvia Parks

Junior
Tri Hi Y Club

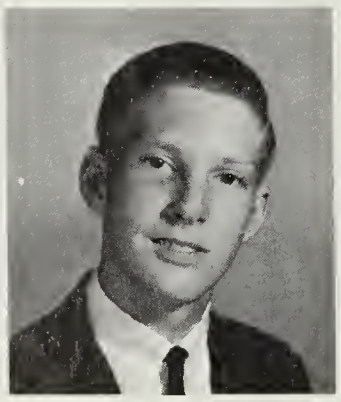

William Oderman

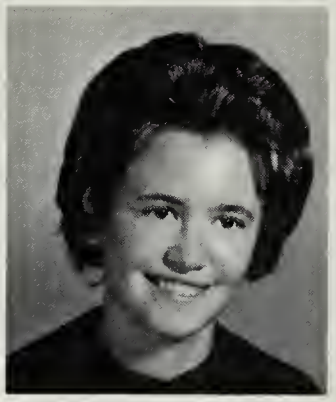

Junior
Hi Y Club

Janet Taylor

ATHLETICS

"The trawler tied in at the country store
Will lie among the wharf and spank its sides
Against the barnacles . . ."
"Peninsula" by Katherine Roberts Wescott
in SALT AND SAND

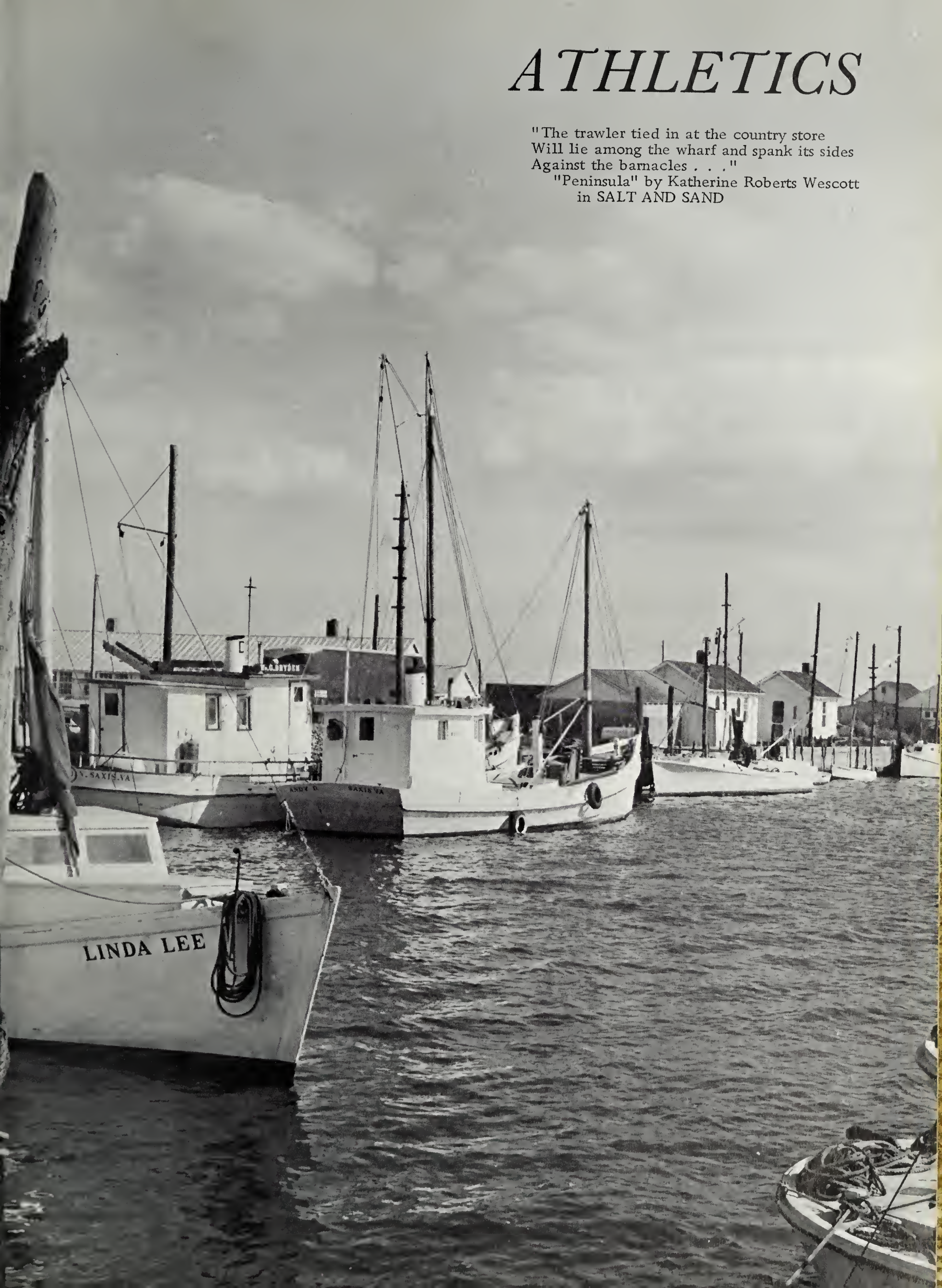

TOP ROW: Manager Gene Lewers, Bobby Vaden, Gregory Smith, Bobby Hill, James Gordy, Jimmy Young, Guy Marshall, Bob Hickman, Micky Ross, Jack Thompson, Donnie Taylor, M. K. Miles, Leonard Taylor, Ronnie Byrd, Coach Betts. BOTTOM ROW: Manager J. C. Marshall, E. T. Trader, Jack Darby, Truman Moore, Tommy Taylor, Joe Rhodes, Mickie Tarr, Jimmy Gladding, Kenny Thomas, Laurence Ayres, Manager Ricky Brittingham.

Impressive Record Maintained by Varsity Squad

Although the '63 football team was young, Atlantic High School's varsity upheld the tradition of cooperation, clean sportsmanship and team spirit. Through hard work and fine coaching the team obtained an enviable and quite impressive record of six victories and three defeats. For the past four years no Atlantic team has had less than a successful season.

With excellent instruction from its coaches, Harry C. Betts and Bob Miller, the team finished the season with no serious injuries. With this same fine coaching expected in the coming '64 season and few major losses on the squad, the team is setting its sights on a championship next year.

Coach Betts discusses strategic plays with his team.

The high-stepping, peppy cheerleaders of Atlantic High added color and spirit to its football games. Among their many and varried activities were enthusiastic pep rallies, inspiring devotionals, hall posters, school and auditorium decorations, and the Thanksgiving Day Float.

Co-Captains
Donna Chapman and Barbara Hickman
Left to right: Deidra Shumaker, Elaine Curtis, Patsy Mears, Betty Lang, Barbara Hancock, Joan Wimbrow, Donna Smith, Sylvia Hurley, Susie Killmon, Lynn Spurlock, Susan Kelly, Suzanne Taylor.

CENTRAL-ATLANTIC TOP GAME OF WEEK

Atlantic Tops Indians 26-18 Behind Gladding

Jimmy Gladding scored three touchdowns Fr[illegible] night and let Atlantic to a [illegible]-18 win over Cape Ch[illegible] dians initial[illegible] competition [illegible] but once i[illegible]

Atlanti[illegible] deadlock [illegible] the fir[illegible] the ir[illegible] but [illegible] half [illegible] the [illegible]

The Cards [illegible] their initial score [illegible] short Indian punt. Mic[illegible] Card fullback, carried three ti[illegible] in succession the last of which was good for the touchdown from the Indians 9.

Cape Charles received four breaks in the initial half but were able to capitalize on but one. A fumble, blocked kick, and a short punt gave the Indians excellent [illegible] picked up the pigskin and raced 20 yards to score.

Atlantic moved 67 yards in four plays late in the third period to [illegible]eak the 6-6 deadlock. Gladding [illegible] yards for the touchdown. [illegible] ran over the extra [illegible]nap back from [illegible] kick was [illegible] consum[illegible] in the drive [illegible] by Billy Parks [illegible] Jimmy Bennett to Pa[illegible] yards and to Stiles for 10 y[illegible] Claude Jones plunged over from the 2 for the touchdown.

Cardinals Top Ponies 33-0

The Chincoteague Ponies opened their home season at Whealton Field last Friday night, by losing to the Atlantic Cardinals, who smothered the Ponies by the score 33 to 0. That the Ponies were no match for the Cardinals was very evident [illegible] plays had been calle[illegible]

Atlantic won the [illegible] defend the w[illegible] Chinco[illegible] line, when the ball was fumbled and recovered by Taylor, of Atlantic. Gladding and Hickman took the ball to Chincoteague's 12 yard line in two successive first downs. On the next play, Tarr made the fifth touchdown of [illegible] Vaden failed to kick [illegible] score. Phillips added t[illegible] point via placement.

Atlantic could not n[illegible] ball on their next series [illegible] and Tarr was forced [illegible] After Onancock took o[illegible] again moved for four fir[illegible] and scored as Phillips [illegible] from the one with lit[illegible] left in the game. He m[illegible] extra point and it was [illegible] ball game.

Onancock used ball c[illegible] the final quarter as th[illegible] the Cardinals to hav[illegible] the for only seven plays d[illegible]

Cards Top Eagles For Fourth Win

[illegible]rdinals won their [illegible] season last [illegible] de- [illegible] [illegible]y [illegible]ec- [illegible] fine [illegible] in [illegible] line. Two plays later Johnny Gladding went off right guard for the touchdown, making the score 12-0. Vaden's try for extra point no good.

Vaden kicked for Atlantic, Weatherman returning the ball to his own 26 yard line. After picking up one first down, Parksley kicked, Atlantic downing the ball their own 16 yard line, which [illegible]ed the first half.

[illegible]n the first play from scrim[illegible]ge in the early moments of the [illegible]d quarter, Robert Hickman [illegible] a handoff and went 72 yards [illegible] the score. Vaden kicked the [illegible]a point making the score At[illegible]ic 19, Parksley 0.

[illegible]arksley took the kickoff and [illegible]e three consecutive first downs [illegible]ing the ball down to the Card[illegible] 30 yard line before being [illegible]ed. Neither team, being [illegible] to move the ball for a first [illegible], after this, until late in the [illegible] quarter, R. Hickman picked [illegible]3 yards and J. Gladding 11 [illegible]s putting the ball on the [illegible]sley 21 yard line. On the next [illegible] Mickey Ross went the dis[illegible] for the score. Making it [illegible]

Spencer Scores 12 Of 13 Points

Central Bulldogs Outlast The Atlantic Cardinals, 13-7

The Central Bulldogs with a fired up defense downed the Atlantic Cardinals by the score of 13 - 7. The game was played on the home field of the Central Bulldogs last Friday night in a dense fog.

For the Bulldogs it was their star Richard Spencer leading them as he scored both touchdowns. His first score came on a one yard crash and his other was a 50-yard pass interception early in the third quarter. The Cardinals lone score came from their famed fullback Mickey Ross as he ran 45 yards for the score. Both Spencer and Ross are among the top backs on the Shore this season.

Both teams made eight first downs with Atlantic getting a slight advantage in total yards rushed with 135 to 125. They were [illegible] by a score of [illegible] drifted in the [illegible] The win was [illegible]h against two [illegible]ason and also [illegible]tral for second [illegible]gs with identi[illegible] [illegible]0. [illegible] the kickoff for [illegible]ck to his own [illegible] being stopped. [illegible]ick up a first [illegible] forced to punt.

CARDS MAKE STOP—Three of the Atlantic Cardinals are seen as they stop a Central player in a game played at Central Friday night in the fog, which the Bulldogs won, 13-7.
—Staff Photo

Cardinals Ride Eagles To 25-0 Victory

Atlantic Led At The Half 13-12

The Atlantic Cardinals outplayed the Parksley Eagles last Friday night at Parksley, and won the football game 25-0. Weather- [illegible] was the mainstay of the [illegible] Gladding, Rhodes [illegible]ellent ball for [illegible] of the game [illegible] snagged by [illegible] ding, which were [illegible] touchdowns. Parksle[illegible] toss, and chose to r[illegible] South goal. On a [illegible] Johnny Johnson, m[illegible] [illegible] a Levesque pass and went [illegible] yards down the side lines for the score. Vaden ran the extra point to give Atlantic a 20-0 advantage at half time.

The Bulldogs after taking the second half kickoff were held to minus yardage and had to kick from their own 40 yard line, Jimmy Gladding downing the ball on Atlantic's 26 yard line.

After making four consecutive punted from the Parksley 20 yar[illegible] line, where Gladden then ran t[illegible] the Atlantic 33. In a series o[illegible] runs by Ross and Gladden, th[illegible] Cardinals made three consecutiv[illegible] first downs, to bring the Card[illegible] up to the Eagles 10 yard line [illegible] The Cardinals then struggled t[illegible] score, but the strong line of th[illegible] was too much for them [illegible]ed, but recovered t[illegible] 0-0. [illegible] fo[illegible]

Cardinals Win Over Central 26-0

Mickey Ross scored two touchdowns and made considerable yardage Friday night and led Atlantic to an easy 26-0 victory over Cen- [illegible] Cardinals second score was also made by M. Ross, oing over right tackle and racing 64 yards to put Atlantic out in front 12-0.

Onancock Wins 31-13

[illegible] s [illegible] ea [illegible] al [illegible] the[illegible] [illegible] three colle[illegible] [illegible]s t[illegible] bring them up to [illegible]n 1[illegible] yard line. Weatherman the[illegible] decid[illegible]ed to pass, which was the mistak[illegible] of the game. Guy Marshall inter[illegible]cepted his aerial intended for An[illegible]nis and went 53 yards for a touch[illegible] down. The try for the extra poin[illegible] was no good. While returning th[illegible] punt for Parksley Johnson fumb[illegible]

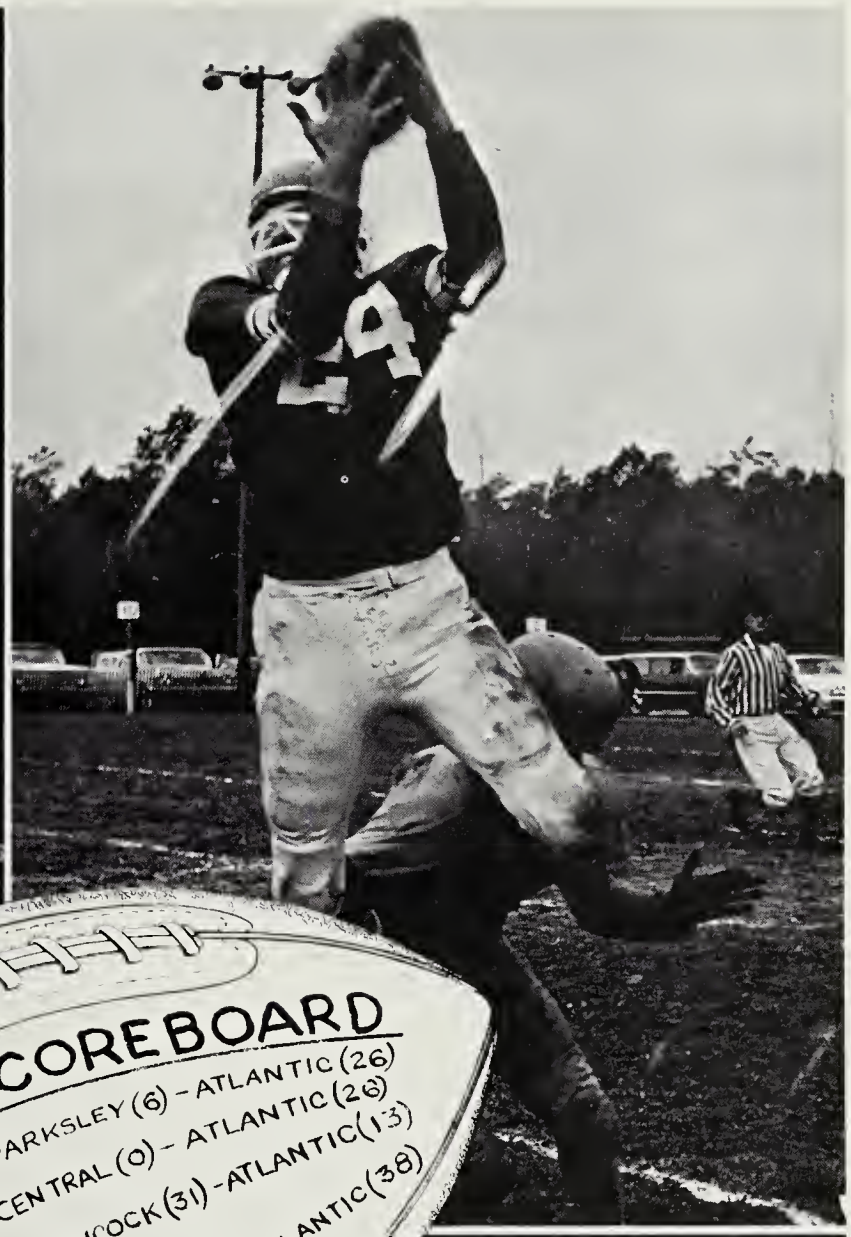

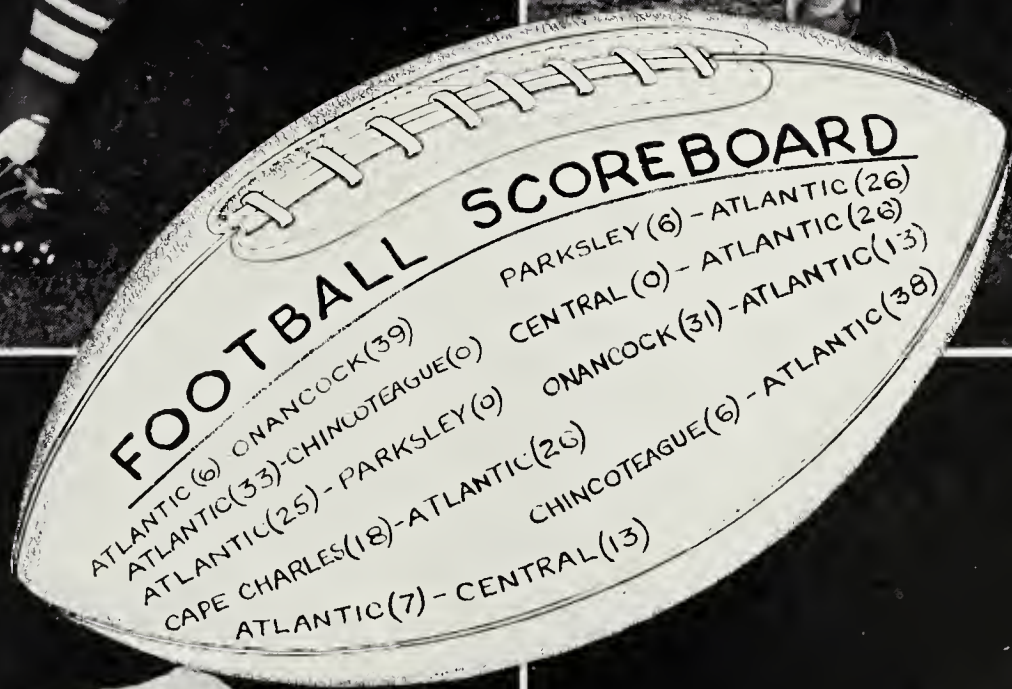
FOOTBALL SCOREBOARD
ATLANTIC (6) ONANCOCK (39)
ATLANTIC (33) - CHINCOTEAGUE (0)
ATLANTIC (25) - PARKSLEY (9)
CAPE CHARLES (18) - ATLANTIC (26)
ATLANTIC (7) - CENTRAL (13)
PARKSLEY (6) - ATLANTIC (26)
CENTRAL (0) - ATLANTIC (26)
ONANCOCK (31) - ATLANTIC (13)
CHINCOTEAGUE (6) - ATLANTIC (38)

Thanksgiving Day Game

The Thanksgiving Day Game on November 28, 1963 was a whirlwind of touchdowns, football uniforms, cheering fans, and a half-time parade sprinkled with beautiful floats and highlighted by the crowning of football King and Queens.

Tension mounted during the first half, but Atlantic broke the spell with a flying touchdown that sent fans yelling and cheering all the way down the field. The Chinco Ponies played a hard, clean game, but Atlantic emerged victorious 38 to 6 in a blazing flurry of action.

Football King and Queen

James Gladding Donna Chapman

J.V. Football Boys Show Good Spirit and Hard Work

TOP ROW: Wayne Perry, John Collins, Mike Thomas, Glenn Linton, Eddie Wessells, Jimmy Matthews, M. S. Miles, Greg Linton, Bill Dryden, David Hemrick, Manager — Danny Trader. BOTTOM ROW: Tommy Matthews, Buddy Myles, Phil Wilkerson, Paige Trader, Eddie Kelly, Donnie Shumaker, Rodney Miles, Tommy Chancey, Roy Rowland, Kenny Myles.

J.V. Cheerleaders Are a Lively, Spicy Group

Co. Capt. Janet Taylor
Peggy Davis
Diane Hickman
Sandra Young
Sherry Routsong
Sharon Sawyer

Co. Capt. Diane Parks
Karen Krieger
Cornelia Culver
Gail Kalman
Connie Bailey
Donna Hammer

Atlantic Basketball Lassies Strive for Championship

Deidra Shumaker, Sharlene Coulbourne, Susan Kelly, Louise Campbell, Janet Taylor, Janice Thornton, Susan Buckle, Laura Mapp, Eska Abbott, Peggy Matthews, Barbara Hickman, Jane Dryden, Bonnie Mears, Diane Hurley, Patsy Mears.

Basketball Boys Experience Successful Season

Kenneth Myles, Larry Thomas, Wayne Pennewell, James Gordy, Prentiss Moore, Ricky Brittingham, Randy Merritt, Eddy Darby, Bob Hickman, Carl Oderman, Frankie Gladding, Eugene Lewers, Coach Betts. Absent -- James Gladding.

Softball

Linda Killmon
Elise Fletcher
Annette Marshall
Louise Campbell
Ellen G. Hill
Harriet Matthews
Susan Buckle
Diane Hurley
Betty Lang
Renee Northam
Linda Hunter
Laura E. Mapp
Marion Ford
Patsy Mears
Kay Fisher

Track

James Matthews
Micky Ross
Laurence Ayres
Gregory Smith
Randy Merritt
Bob Hickman
Donnie Taylor
M. K. Miles
Guy Marshall
Leonard Taylor
Bobby Vaden

Baseball

James Krieger
Mr. Willie Marshall
Clifford Taylor
Eugene Lewers
Bill Bailey
Eddie Chance
Jack Darby
Bob Hickman
Bobby Vaden
Eddy Darby
Kenneth Lewis
Sewell Rowley, Guy Marshall
Joe Rhodes, Larry Taylor

ADVERTISERS

"Oh give to me some lonley wind-swept shore,
And the gulls crying,
Where sand and sea and sky melt into one"
"Nostalgia" by Katherine Roberts Wescott
in SALT AND SAND

Atlantic Cardinals
Prefer & Win With
Sporting Equipment

Parksley, Va. -- Salisbury, Md.
Distributed By

Pep Phillips

Delmarva's Largest School
And Team Supplies

Sportswear Formals

COFFMAN-FISHER

Phone 257, Pocomoke City, Md.

Vincent Jewelers

Keepsake Diamonds
Elgin Watches
Bulova Watches

128 Market Street

Pocomoke City, Md.

Non-Cancellable
Hospitalization &
Non-Cancellable
Major Medical Insurance
(Guaranteed Renewable
for Life)

Thomas F. Johnson, Agent

Onancock, Virginia

Office
787-1110

Home
787-2130

PIZZA

Compliments of

DREAM DRIVE-IN

Compliments of

OAK HALL BARBER SHOP

Oak Hall, Virginia

SOMERS-KIRBY MOTOR CO.

Chrysler - Plymouth - Valiant

Market Street Phone: 116

Pocomoke City, Md.

Compliments of

A. W. MATTHEWS

INTERNATIONAL HARVESTER

PARKS MOTOR CO., INC.

East Bennett St.
Parksley, Virginia

Your Nationwide Ins. Agent

WILLIAM H. BAILEY
Wattsville, Va.

Compliments of

THE FABRIC & LINEN SHOP
Parksley, Virginia

W. O. Hickman, Manager

COLONIAL STORES
Parksley, Virginia

HERMAN JUSTIS

Granite Tombstones
Nelsonia Virginia

Compliments of

BRINN'S SHOE SERVICE

Parksley, Virginia

Compliments of

J. (Jim) R. Hickman

Fruits and Vegetables

Telephone: VA 4-4037 & 4-4567
Atlantic, Va.

QUALITY

SERVICE

DEPENDABILITY

Johnston's Pharmacy

Next to the School

Exclusive Agency For

Russell Stover Candies

Gifts of Distinction

Phone: VA 4-4606
Oak Hall, Virginia

U. S. NO. 13 DRIVE-IN

Fountain and Curb Service
Pocomoke City, Md.

Service With A Smile

DARBY FOOD MARKET

Quality Meats - Fancy Groceries

Frozen Foods

Phone: Valley 4-4025
Atlantic, Va.

Compliments of

J. MILES LANKFORD

Pocomoke City, Md.

Compliments of

M. D. MARSHALL

PLUMBING AND HEATING

Phone: VA 4-3487

Temperanceville, Virginia

MASON'S ESSO SERVICENTER
Mike Mason, Prop.
Temperanceville, Va.
Phone: Valley 4-8820

CUTLER'S HOME APPLIANCES
Temperanceville, Virginia
J. P. Cutler
Phone: VA 4-4555

TOWN AND COUNTRY

LADIES FASHIONS

Onancock, Virginia

BUICK
DUNCAN MOTOR CO.
Temperanceville, Va.
Phone: VA 4-3405

TEMPERANCEVILLE
BEAUTY SHOP

Temperanceville, Va.

Nights By Appointment

VA 4-4486 Carolyn Shield

A. G. VADEN

Distributor

Lay's Potato Chips

Temperanceville, Va.

Phone: VA 4-3437

Compliments of

THE HALLWOOD

NATIONAL BANK

Hallwood, Virginia

GEORGE'S FURNITURE

Household Furnishings
for every room

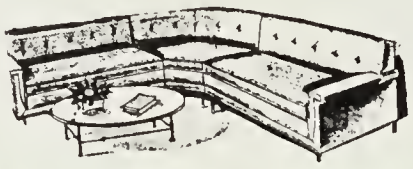

Market Street Phone 628
Pocomoke City, Md.

THE ATLANTIC RESTAURANT

Next to Home the
Best Place to Eat

Atlantic, Virginia

MADELYN'S DRESS SHOP

Parksley, Va.

A. J. GRAY & SON

Grain & Feed Dealers

Horsey, Virginia

Compliments of

GEORGE C. BUTLER -- AGENT
State Farm Insurance
1506 Market St.
Pocomoke, Md.

EAST BROS. SERVICE STATION

Atlantic Gas & Oil

Oak Hall, Virginia

CITY DAIRY, INC.
Distributors for
H. E. Koontz Creamery
First with the "Carriage Trade"
Salisbury PI 9-7145

Compliments of

NOCK'S ESSO SERVICE
2nd and Market Street

EASTERN GREYHOUND LINES
Pocomoke City, Md.

F. H. Nock, Prop.

Phone 834

Compliments of

Charles Howard

POCOMOKE MARBLE
AND GRANITE WORKS

Compliments of

PEACOCK HOTEL

Pocomoke City Maryland

In Parksley, Va.

It's JAXON'S

for Outstanding Values

Compliments of

CALLAHAN'S LADIES SHOP

Pocomoke City Maryland

EAGLE MILLS
R. C. Dryden G. D. Venable
Feed - Seed - Grain
Wholesale & Retail

Phone: Pocomoke 700
Pocomoke City, Md.

SCHER'S
Smart Wear

Ladies and Children

Pocomoke City, Md.

Compliments of

GEORGE E. YOUNG AUTO PARTS

Pocomoke City, Md.

MILLERS

Ladies Ready to Wear Shop

Pocomoke City, Md.

BRITTINGHAM'S GULF SERVICE

U.S. 13 At Chincoteague Road

New Church, Virginia

Compliments of

G. D. BULL

Produce -- Frozen Foods
Pocomoke Frozen Food Lockers
Slaughter House

Pocomoke City, Maryland
Phones: 111 and 511

PILCHARD BROS. TRACTOR CO.

Pocomoke City, Md.

Phone 170

Sales, Service and Parts

Compliments of

BATA

Pocomoke City, Maryland

TRADER'S SANITARY
BARBER SHOP

"Best Barber in Town"

306 Clarke Avenue
Pocomoke, Maryland

JAMES F. ONLEY

Building Materials and
Cabinet Work

Oak Hall, Virginia

Phone: Valley 4-4075

Best Wishes To

Seniors of '64

HENRY H. WATSON
ROBERT H. WATSON

POCOMOKE CITY PHARMACY
"Gifts for Every Graduate"
H. J. Custis, Jr.

Carmel Wilson
Pocomoke City, Md.

LANKFORD & CUTLER, INC.

Hardware - Paints - Sporting Goods
Housewares

Telephone: 190

Pocomoke City, Maryland

Compliments of

ELMER THOMAS

SCHOOLFIELD AND HAM

Clothing and Furnishings

Formals For Rent

Pocomoke, Maryland

RAMBLER

CHINCO RAMBLER, INC.
Sales & Service
218 South Main St.
Chincoteague, Va.

Wyle Maddox, Manager
Bus. Phone ED 6-6513
Res. Phone ED 6-6351

THE FASHION SHOP

Parksley, Virginia

Ladies Ready To Wear & Millinery

Compliments of

SHOWARD BROS.
Ralph Jones

Chincoteague, Va.

MODERN OFFICE SUPPLY CO.

Office and School Supplies

Pocomoke City Maryland

Compliments of

NOCK'S SERVICE STATION

Atlantic's Gas and Oil

Compliments of

POCOMOKE CITY FLOWER SHOP

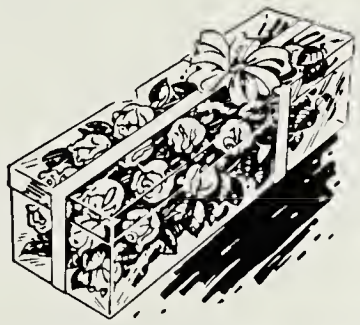

WE WIRE
FLOWERS
EVERYWHERE

Pocomoke Maryland

TOM'S COVE OYSTERS ARE NOTED FOR THEIR FINE SALT FLAVOR

Wm. C. Bunting

Planter and Shipper of

TOM'S COVE OYSTERS

Shell Stock and Shucked
Chincoteague, Virginia

Owned and Operated by
William V. Birch & Son

For Promp Service
Phone EDgewater 6-6121

OUTTEN BROTHERS, INC.

Pocomoke City, Maryland

Phone: 800

General Electric
Appliances -- TV
Sales -- Service

Admiral
Appliances -- TV
Sales -- Service

"Fine Furniture for the Entire Family"

CITIZENS NATIONAL BANK

Pocomoke City, Md.

A Full Service Bank

See Us For Low Cost Auto Loans

Members of Federal Reserve Banks

Federal Deposit Insurance Corporation

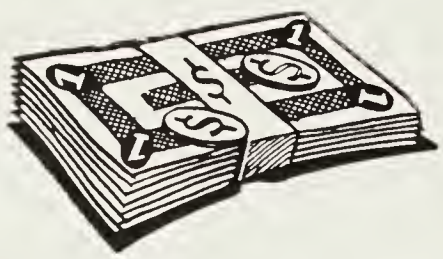

Compliments of

PARKSLEY 5 & 10 STORE

Shop where your dollars have more cents.

BEN FRANKLIN

Parksley, Va.

L. J. GUNTER

Fruits & Vegetables

Atlantic, Virginia

RICHARD CULVER

Roofing & Siding

Greenbackville, Virginia

Phone: VA 4-3687

LEONARD-LEE CORP.

Transportation Service

Chincoteague, Virginia

EDgewater 6-6501

Compliments of

HIGHWAY SERVICE STATION

Paige Fisher, Owner

Oak Hall, Virginia

Compliments

of

H. E. KELLY CO., INC.

Congratulations

to the graduating class

New Church, Virginia

Compliments of

HICKMAN & ROSS

New Church, Virginia

G&K

Furniture Co.

152 West Market Street

Salisbury, Maryland

Compliments of

HUDSON'S MARKET

New Church, Va.

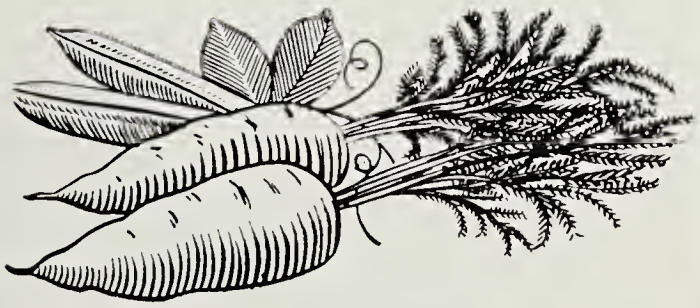

Phone: VA. 4-4588

TILGHMAN'S MEN SHOP

Princess Anne, Md.

C & D TRUCK STOP

Duke Conaway & Al Duncan
Prop.
Firebird Gas and Pure Oil
Good Food
Telephone: Pocomoke 881-R

4 Miles South of
Pocomoke

PIONEER MOBILE HOMES

Oak Hall, Va.

Princess -- Nashau

Used Furniture

Mr. and Mrs. Hall

JON' N' REE JEWELERS
"The Friendliest Store On
the Eastern Shore"
Elgin Diamonds
Pocomoke City, Maryland

Phone: 283

NOCK'S ATLANTIC
SERVICE STATION
Rt. U.S. 13 - 2 Miles North of
Pocomoke

Pocomoke City, Maryland
Telephone: 448

Phones: Office 1040
Home 445

C. M. DRYDEN
Sales Manager
Shore Division
Ralston Purina Company
Pocomoke City, Md.

Compliments of

GEORGE L. MARINER

Be Sure With Pure

Pocomoke, Maryland

Phone: 435

Compliments of

DR. MYRON SMITH

Optometrist

Pocomoke City, Maryland

Compliments of

W. H. CLARKE & CO.

Druggists

Pocomoke City, Md.

The Webb Packing Company

Beef & Pork Packers

Buyers of Livestock

Salisbury, Maryland

Compliments of the

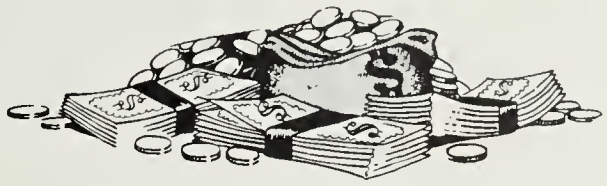

Bank of Chincoteague

SALYER FUNERAL HOME
The Home of Dependable Service
William B. Salyer
Funeral Director & Embalmer

Leone S. Salyer - Funeral Director
133 Church Street
Chincoteague, Virginia

ACCOMAC
CANDY COMPANY

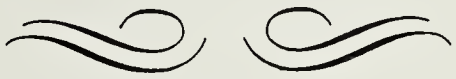

Parksley, Virginia

J. M. WATSON CO., INC.

"The House of Quality"

For . . .

Early American

Antique Reproductions

Karastan Rugs

James Lees Carpet

H. Watson Twyford, Pres.

J. Hughes Watson, Sec'y. Treas.

Phone: SU. 7-2636

Onancock, Virginia

DAISEY'S FLOWER & GIFT SHOP
Specializing in Funeral Designs
and Corsages

Phone ED. 6-6562
Any Time
112 S. Main Street
Chincoteague, Va.

Compliments of

PARK'S MARKET PLACE

New Church Virginia

HOWARD L. HILL

Pure Gas, Oil, & Ice

Phone: VA 4-4891

JOHN L. BRITTINGHAM

Southern States
Feed, Seed, & Farm Supplies

New Church, Virginia

Phone: VA 4-3063

HARVEY SMITH CLEANERS

24 Hour Service

New Church, Virginia

W. T. ONLEY

CANNING COMPANY

Snow Hill, Md.

MRS. JOHN BAILEY, INC.

Florist

Onley Virginia

T. & W. BLOCK CO.

Manufacturers of
All Type Masonry Blocks

Onley, Virginia

Phones:

Home GI 2-6501
Office SU. 7-2648

Compliments of

PONY RANCH

Pocomoke, Md.

JOHN H. LEWIS & CO.

Select Seafood

Saxis, Virginia

Phone: VA 4-3771
VA 4-3736

MOORE'S GROCERY & SERVICE STATION

Atlantic Products, Parts & Accessories

Inspection Service

Saxis, Virginia Phone: VA 4-4393

ALLEN MARSHALL

Well Drilling & Pump Installation

Authorized Dealer of Aermotes

Quality Pumps

Phone: VA 4-3993

Lamps, Mounting, and Polishing

Antiques

BESTE'S

Compliments of

JAMES LEWIS

FRANK DRUMMOND
Plumbing & Heating
Phone: Mo 5-5727

FREDDIE WARD'S SINCLAIR

New Church, Virginia

Compliments of

RHODES BROTHERS

Temperanceville, Virginia

Compliments of

GLICK AND SONS
DEPARTMENT STORE

Onancock Virginia

Compliments of

FASHION DESIGNERS

Onancock Virginia

CHANDLER'S FURNITURE

Onancock Virginia

John W. Taylor Packing Co., Inc.

Hallwood, Virginia

Canners of "Taylor Brand"

Irish and Sweet Potatoes

The Pioneer Canner of Sweet Potatoes

A. GREENBERG COMPANY

Onancock Virginia

R. C. EVANS & SON
Wholesale Confectionaries:
Tobacco, Drugs, Etc.

Onley, Virginia

SUBURBAN PROPANE GAS
SERVICE

Box 56 Onley, Va.

Compliments of

SHERWIN-WILLIAMS PAINT

Pocomoke City, Md.
Super Kem-Tone Kem-Glo

SPARROW'S OYSTER BAR
Seaford Any Style

Dial 824-3694 Sinnickson, Va.

R. MILTON WILLIAMS
Planter and Shipper of
Salt Water
Choice Clams and Oysters,
Crabs
Greenbackville, Va.

NELSON P. COLLINS & CO.
Operated by Leroy Jester
Planters and Shippers of the
Famous Chincoteague Bay
Oysters, Clams and Crabs
Greenbackville, Va.

Natural Home of Good Oysters

L. L. BLOXOM & CO.
Produce
Nelsonia, Virginia

Compliments of

RICHARD L. CHAPMAN

JAY-CEE CLEANERS

Nelsonia, Virginia

A. H. REVELL & SON
Wholesale
Drugs - Notions - Candies

Bus. SU 7-3844 Res. SU 7-2583
Onley, Va.

CLINTON TAYLOR'S

Esso Station and Grocery Store

Located at Sign Post

Phone: VA 4-8900

Compliments of

NELSONIA DRIVE-IN

Nelsonia, Va.

EL'S BARBER SHOP
8 AM 8 PM

Greenbackville, Virginia
Phone: VA. 4-3179

MARVIN & VIC
Dealer in
Flying A Gas and Oil
VA 4-4709

EDDIE CHAPMAN'S
Friendly Service Store
Greenbackville, Va.
VA 4-4709

EVERETT PORTER
Marine Hardware
Greenbackville, Va.

Compliments of

COON'S RADIO SHOP
Television and Appliance
Sales and Service
Pocomoke City, Md.

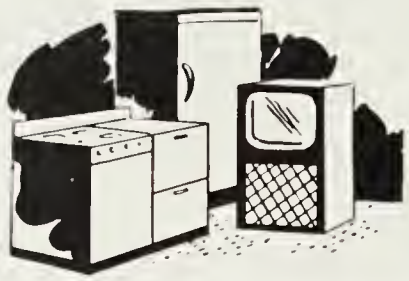

Ford
Thunderbird
Comet
Falcon
Mercury

MILLER-MASSEY, INC.

Authorized Sales and Service
Pocomoke City, Maryland

EXMORE

COCA-COLA COMPANY

Exmore, Virginia

J. J. NEWBERRY
DEPARTMENT STORE

Pocomoke City Maryland

Compliments

of a

FRIEND

H. & B. SINCLAIR
Washing, Greasing, Polishing
Nelsonia Virginia

Compliments of

BROWN'S OUTBOARD SERVICE

Pocomoke City Maryland

STANLEY J. ANNIS & SON

General Merchandise

Bloxom, Virginia

BLOXOM GROCERY CO.

Bloxom, Virginia

WILLIAM C. MILES

Dealer In

All Kinds of Produce

Telephone: VA 4-4016

Atlantic, Virginia

Compliments

of

E. G. TAYLOR & SON

Compliments of

A

FRIEND

WATTS BROS. INC.

Fine Apparel For

Gentlemen

Parksley, Va.

Compliments of

KELLAM DISTRIBUTING COMPANY INC.

Petroleum - Distributors - Automotive

Need Propane - Use Kelgas

Belle Haven ---------- Oak Hall ---------- Chincoteague

M & M Beverage Distributing Co.

Serving the Eastern Shore
of Virginia

Distributors of

Pepsi-Cola | Seven Up | Canada Dry

Compliments

of

Richard L. Thornton

Compliments of

FOX FUNERAL HOME

Temperanceville, Virginia

Compliments of

T'S CORNER

Oak Hall Virginia

WESTERN AUTO
ASSOCIATE STORE

Pocomoke City Maryland

NEW CHURCH WELDING SHOP

New Church, Virginia

BLOXOM BEAUTY SHOP

Bloxom, Virginia
Phone: 5-5261
Louella Parks

BEST WISHES

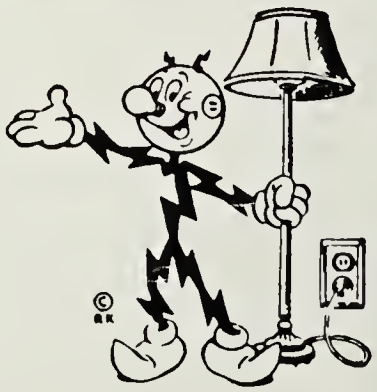

EASTERN SHORE PUBLIC SERVICE

THE EASTERN SHORE NEWS

Sponsors of

The Teenager of The Year Award

One of the many ways in which we endeavor to encourage the young folks of our communities to strive for the attainment of higher goals.

EASTERN FOOD DISTRIBUTORS, INC.

Dulany — Campbell

Swanson — Borden

Heliman's — Chase & Sanborn

Salisbury, Maryland

NEW CHURCH
COIN-OP LAUNDRY

and Dry Cleaner

Open 24 hours -- 7 days a week

ACCOMAC-NORTHAMPTON
ELECTRIC COOPERATIVE

LIVE BETTER ELECTRICALLY

Parksley — Virginia

BOOSTERS

Maddox Amoco
Brooks Mears
Mrs. Leroy Davis
Mrs. Mary Collins
Orville Fleming
Vivian E. Chance
R. O. Burton's Store
Mr. and Mrs. Larry K. Rantz
Compliments of a Friend
Mr. and Mrs. G. Willard Miles
Gillespie Auto Service
Compliments of a Friend
Eleanor Langley
Bill McCready
C. Denard Hurley
N. A. Winder
Taylor's Jewelry

C. D. MARSH, JEWELER
Cliff Marsh — Joe Marsh
Onancock, Virginia
SU: 7-3333

SHERWIN-WILLIAM PAINT CO.

136 Market Street
Pocomoke, Md.

SALISBURY
RETAILERS'
ASSOCIATION

Buy With Confidence Where You See The Above Symbol Displayed

Salisbury places of business showing the above symbol have pledged themselves to high ethical standards. They have pledged to honor your patronage with full understanding of your needs. and assure you fairness and value in all your business with them. You can buy with confidence where you see the above symbol displayed in Salisbury, your happy Shopping City.

EARL'S SPORTING GOODS

Earl Strautz, Prop.
RAWLINGS
Distributor
Oak Hall, Virginia
Phone VA 4-8861

POLICIES FOR ALL NEEDS
Ordinary-Weekly Prem.
Accident & Sickness
Family Income
Savings & Retirement
Mortgage Cancellation
Business Protection
Educational Insurance
Personal Health

Willard Northam
Agent

PEOPLES LIFE INSURANCE COMPANY

Compliments of

PAGE M. HUFF, INC.

Salisbury, Maryland

As the final pages of the Cardinal are sent to the American Yearbook Company, the Staff breathes a sigh of relief and takes a well-earned rest. The Staff expresses its sincere thanks to its principal, faculty, patrons, friends, photographer and advertisers without whose help and encouragement this volume could not have been possible. May you treasure this volume now and in years to come.

Cardinal Staff Relaxes While Lunching as Last Yearbook Page Goes to Press!

Seniors of 1964 Bid A.H.S. a Fond Farewell

Beverly Rhine
Janice Thornton
Michael Marshall
Jane Dryden
Tommy Taylor
Donna Chapman
Mac Ashley
Sylvia Parks
Joe Rhodes
Joan E. Kimbrow
Truman Moore
Edward White
Larry Linton
Tommy Marshall
Mickie Jarr
Lucille McKay
Wilbert Gleaty
Nancy Rew
Bobby Barnes
Carl W. Oderman Jr.
Jenny Holland
Tommy Dill
Barbara Hickman
Bonnie Byrd
Randy Marshall
Jimmie Gladding
Barbara Hancock
Sylvia Hurley
Lavenia White
Bonnie Meeks
Margaret V. Matthews

AMERICAN YEARBOOK COMPANY

Mae Thurlow Bundick

To a real nice boy. Crazy, too. Love, Peggy Nides

Bobby Parks

To one of the nicest boys I know. Much luck in the future. Shannon

To one of the nicest boys I know, always so sweet as you are now and keep up your studies and I know you'll succeed. Best wishes.

Always,
Karen

To a nut. Not really. May you always succeed in life. I hope you become a famous lawyer. Don't forget talking about. Best of luck. May God Bless You.

Always,
Penny

Louis Leithmullen

To a very nice and sweet boy, I will never forget. Best wishes always.

Sandra

Eddie Shields

To a nice and nutty boy I'll never forget. Never forget the swell times we've had,

Beverly Justice